

DAKOTA



NAIFA-ND ADVISOR

Published by the National Association of
Insurance and Financial Advisors - North Dakota

SPECIAL ISSUE

DIRECTORY 2010



THE NATIONAL ASSOCIATION OF INSURANCE & FINANCIAL ADVISORS

Code of Ethics

Preamble: Those engaged in offering insurance and other related financial services occupy the unique position of liaison between the purchasers and the suppliers of insurance and closely related financial products. Inherent in this role is the combination of professional duty to the client and to the company as well. Ethical balance is required to avoid any conflict between these two obligations. Therefore,

I Believe It To Be My Responsibility

- To hold my profession in high esteem and strive to enhance its prestige.
- To fulfill the needs of my clients to the best of my ability.
- To maintain my clients' confidences.
- To render exemplary service to my clients and their beneficiaries.
- To adhere to professional standards of conduct in helping my clients to protect insurable obligations and attain their financial security objectives.
- To present accurately and honestly all facts essential to my clients' decisions.
- To perfect my skills and increase my knowledge through continuing education.
- To conduct my business in such a way that my example might help raise the professional standards of those in my profession.
- To keep informed with respect to applicable laws and regulations and to observe them in the practice of my profession.
- To cooperate with others whose services are constructively related to meeting the needs of my clients.

Adopted April 1986

NAIFA Board of Trustees

Visit us online

State website:

www.naifa-nd.org

National website:

www.naifa.org

Why Join??

Membership in NAIFA is all about your success. We give you the tools you need to grow your business and propel your career as an insurance or financial advisor. At NAIFA, we provide our more than 50,000 members with creative sales and marketing ideas, networking opportunities, first-rate sales and skills training, and the best legislative representation in the industry. And, with over 800 state and local NAIFA associations nationwide, you can attend regular meetings in your area to network with your peers, share ideas, and form business alliances.

Learn all of the exciting ways in which NAIFA can help you build your career!

For more information contact the
Member Service Center TOLL FREE
at (877) TO-NAIFA or (877) 866-2432
or e-mail us at membersupport@naifa.org

DIRECTORY

NATIONAL ASSOCIATION OF INSURANCE & FINANCIAL ADVISORS - NORTH DAKOTA

FOREWARD

We would like to express our sincere thanks to those advertisers who have made this publication possible.

TABLE OF CONTENTS

President's Message	4
Insurance Commissioner's Message	5
Executive Committee	6
National Committeepersons	7
Local Presidents	8
Committee Chairs	9
Organizational Chart	10
Association Executives	11
Past NDAIFA Presidents	11
Past Agent s of the Year	12
Agent of the Year	13
NAIFA-ND Upcoming Events	13
MDRT	14
Membership Chairs and Goals	15

Directory of Association Members

Central	16
Fargo-Moorhead	17-22
Lake Region	22
Minot	23-24
Missouri Slope	25-27
North Valley	28-29
Roughrider	30-31

IFAPAC	32-36
FBF	37
Insurance Department CE Requirements	38-39
Alphabetical Membership Roster	40-41
Award Deadline Dates	42
Industry Award Winners	43-44
Association Awards	45

ADVERTISERS

Nodak Mutual	31
--------------	----



A Message From Our NDAIFA President **Keith Phillips, LUTCF**

One of my favorite quotes is from President Lincoln. He said, “Those who are not politically active, are governed by those who are”. WOW!! That statement seems to hold relevancy in our business, now more than ever. If we do not do a better job of getting our members active in the political process, we will have our future determined by those who do not understand our profession.

We all realize that the most important aspect of our profession is to help individuals protect their families and their assets, as well as helping them prepare and plan for the future. Current pending legislation will make our jobs increasingly difficult if not impossible. NOW, is the time to get involved, it is critical. We can protect the future of our industry or leave it to others outside of our industry to decide for us.

**MARK YOUR CALENDARS NOW AND PLAN TO
ATTEND THE
NAIFA-ND 2010 STATE CONVENTION
APRIL 28-30 AT THE DOUBLEWOOD INN IN FARGO**



DEPARTMENT OF INSURANCE

STATE OF NORTH DAKOTA

600 East Boulevard Avenue Bismarck, ND 58505

Phone: (701) 328-2440 Fax: (701) 328-4880



Greetings North Dakota Insurance and Financial Advisors!

What an exciting time to be a NAIFA member! It is a time of historic changes in health insurance; continued evaluation of the insurance and financial regulatory environment; and constant challenges to your profession as a whole. These dynamic times make your NAIFA organization even more crucial to you as members and to me as your Insurance Commissioner.

I want to thank you for your camaraderie and assistance during the 2009 legislative session where you supported our many initiatives for needed uniformity measures in agent licensing. You also helped the Insurance Department make a good piece of law better in strengthening the life settlement legislation passed in the 2007 session.

Most notably, you helped pass a crucial piece of long term care legislation intended to provide a much needed incentive for the purchase of policies. This legislation will benefit consumers and the state long-term. It took many sessions to pass this legislation, but we have succeeded together.

Throughout the year, I want you to know how much I value the work and assistance you provide to North Dakotans, much of this in tireless one-on-one sessions, making your service individualized and professional. Personally, I am able to experience this same devotion to service in the Department by watching the hotline staff and the State Health Insurance Counseling (SHIC) program staff. Every day I see how our citizens, especially our most vulnerable citizens, need ethical, talented counseling to assist them with difficult decisions.

Trustworthiness is crucial, especially during this incredible period of great concern and doubt in our financial system. It is with this in mind that I encourage you to utilize what is offered through your association with NAIFA to stay informed of the national issues, stay involved at all levels and to continue to put your customer first in the decisions you make.

As always, it is an honor to serve beside you.

Sincerely,

A handwritten signature in black ink, appearing to read "Adam Hamm".

Adam Hamm

Insurance Commissioner

EXECUTIVE COMMITTEE

PRESIDENT



Keith Phillips, LUTCF
Farmers Insurance Group
725 Center Avenue
Moorhead, MN 56560
Phone: (218) 236-0948
Fax: (218) 233-3569
Email: kap1520@hotmail.com

PRESIDENT ELECT



Jeff Case, LUTCF
Case Financial Services
811 S Broadway #C
Minot, ND 58701
Phone: (701) 852-0574
Fax: (701) 852-0575
Email: casefs@minot.com

VICE PRESIDENT



Pat Saltsman, CLTC
2418 Stewart Drive
Bismarck, ND 58504
Phone: (701) 255-0171
Fax: (701) 221-5848
Email: ltctrainer@bis.midco.net

NATIONAL COMMITTEEPERSON

**No Photo
Available**

PAT HOFFMAN, CLU, ChFC, LUTCF
Hoffman & Associates
2023 Harbor Drive
Bismarck, ND 58504-8911
Phone: (701) 223-6569
Fax: (701) 223-4382
Email: phinbsmrk@aol.com

IMMEDIATE PAST PRESIDENT



Ted Haugan, CFP, LUTCF
Ted Haugan Financial Services
500 19th Street NW
Minot, ND 58703
Phone: (701) 839-3351
Fax: (413) 487-7417
Email: thaugan@srt.net

SECRETARY/TREASURER



JAFORD BURGAD, LUTCF
Mutual of Omaha
4610 Amber Valley Pkwy, Ste. E
Fargo, ND 58104-
Phone: (701) 356-1031
Fax: (701)356-1033
Email: jafordb@msn.com

NATIONAL COMMITTEE PERSONS

CENTRAL

DAVID FALK, LUTCF

AXA ADVISORS

PO BOX 1667

JAMESTOWN, ND 58402

Phone: 701-252-4311

Email: david.falk@axa-advisors.com

MISSOURI SLOPE

NORBERT F. MAYER FIC, LUTCF

THRIVENT FINANCIAL FOR LUTHERANS

1301 N 23RD ST

BISMARCK, ND 58501-3003

Phone: 701-255-4090

Fax: 701-223-4090

Email: norbert.mayer@thrivent.com

FARGO-MOORHEAD

HANK L. PRIEN CLU, LUTCF

AMERICAN FAMILY LIFE INS

415 38TH ST S, STE. E

FARGO, ND 58103-1190

Phone: 701-239-9924

Fax: 701-239-9960

Email: hprien@amfam.com

NORTH VALLEY

JOHN HALSTENSON

THRIVENT FINANCIAL

2300 LIBRARY CIR

GRAND FORKS, ND 58201-

Phone: 701-746-8319

Fax: 701-746-1803

Email: john.halstenson@thrivent.com

LAKE REGION

HARLYNN BJERKE LUTCF

MUTUAL OF OMAHA INS CO

PO BOX 144

ADAMS, ND 58210-0144

Phone: 701-944-2736

Email: hnb@polarcomm.com

ROUGH RIDER

FRANK X. GREFF FICF, LUTCF

KNIGHTS OF COLUMBUS

768 21ST STREET W

DICKINSON, ND 58601-2711

Phone: 701.483.8839

Email: kcfxg@ndsupernet.com

MINOT

TODD RINGOEN, FIC, LUTCF

RINGOEN FINANCIAL GROUP

615 S BDWY #L-4

MINOT, ND 58701-4473

Phone: 701-839-5139

Fax: 701-852-6088

Email: ringoenfinancial@srt.com

LOCAL PRESIDENTS

CENTRAL

MIKE BERGQUIST
PRUDENTIAL
JAMESTOWN BUSINESS CTR, STE. 206
JAMESTOWN, ND 58401
Phone: 701.252.4255
Fax: 701.252.7143
Email: mberg@daktel.com

MISSOURI SLOPE

JONATHAN SPILDE
SIA MARKETING, INC.
PO BOX 2384
BISMARCK, ND 58502-2384
Phone: 701.258.5894
Fax: 701.258.7989
Email: jonathan@siamarketing.com

FARGO-MOORHEAD

SHAWN GRUENBERG
FARMERS INSURANCE GROUP
639 CENTER AVENUE
MOORHEAD, MN 56560
Phone: 218.367.7400
Email: sgruenberg@farmersagent.com

NORTH VALLEY

GREGG WEBSTER
AFLAC
16541 2ND ST NE
HILLSBORO, ND 58045
(701) 436-6376
(701) 436-5876
Email: gwebster@rrv.net

LAKE REGION

DON MCMULLEN
INVESTMENT CENTER
110 S 4TH STREET
DEVILS LAKE, ND 58301
Phone: 701.662.8661
Fax: 701.662.6135
Email: donm@gondtc.com

ROUGH RIDER

RICHARD TABERT
THRIVENT FINANCIAL
2125 N SIMS #5
DICKINSON, ND 58601
Phone: 701.483.4599
Fax: 701.483.4599
Email: rick.tabert@thrivent.com

MINOT

ELAINE SCHILLA
FARMERS INSURANCE
811 S BROADWAY STE B
MINOT, ND 58701
Phone: 701.838.8144
Fax: 701.852.3860
Email: eschilla@srt.com

COMMITTEE CHAIRS

AHIA

GREGG WEBSTER
AFLAC
16541 2ND ST NE
HILLSBORO, ND 58045
Phone: (701) 436-6376
Fax: (701) 436-5876
Email: gwebster@rrv.net

APIC

JAMES W. SIMONS, LUTCF
FIRST COMMAND FINANCIAL SERVICES
900 N BROADWAY #120
MINOT, ND 58703-
Phone: (701) 839-6669
Fax: (701) 852-0206
Email: minotranger@min.midco.net

APIC

DEE STROH
NODAK MUTUAL/FARM BUREAU
2898 5TH AVENUE W
DICKINSON, ND 58601
Phone: 701.483.4282
Fax: 701.483.4965
Email: dstroh@nodakmutual.com

AWARDS

Open

CONVENTION

TIM L. DEITEMEYER
NATIONAL PLANNING CORPORATION
1121 WESTRAC DR #106
FARGO, ND 58103
Phone:(701) 234-9872
Fax:(701) 234-0620
Email: tim.deitemeyer@hotmail.com

FREEDOM BUILDER

TERRY WEIS
MISSOURI SLOPE
513 E BISMARCK EXPRESSWAY #22
BISMARCK, ND 58504
Phone: 701.223.7571
Fax: 701.221.9786
Email: taweis03@yahoo.com

IFAPAC

JAFORD D. BURGAD, LUTCF
MUTUAL OF OMAHA
4610 AMBER VALLEY PKWY STE E
FARGO, ND 58104-
Phone: (701) 356-1031
Fax: (701)356-1033
Email: jafordb@msn.com

LEGISLATION/GOVERNMENT RELATIONS

NORBERT F. MAYER

THRIVENT FINANCIAL FOR LUTHERANS
1301 N 23RD ST
BISMARCK, ND 58501-3003
Phone: (701) 255-4090
Fax: (701) 223-4090
Email: norbert.mayer@thrivent.com

MEMBERSHIP

JASON D. MIDDAUGH
MIDDAUGH & ASSOCIATES, INC.
PO BOX 2543
FARGO, ND 58108-2543
Phone: (701) 235-7023
Fax: (701) 280-9607
Email: jason@damiddaugh.com

LUTC, PROFESSIONAL DEVELOPMENT/PROGRAM

RON ARNESON

NATIONAL PLANNING CORPORATION
1121 WESTRAC DRIVE #106
FARGO, ND 58103
Phone:(701) 234-9872
Fax:(701) 234-0620
Email: arneson@integra.net

LILI

JEFF CASE, LUTCF
CASE FINANCIAL SERVICES
811 S BROADWAY #C
MINOT, ND 58701
Phone: (701) 852-0574
Fax: (701) 852-0575
Email: jeffcase@minot.com

NAIFA - ND Board of Directors Organizational Chart

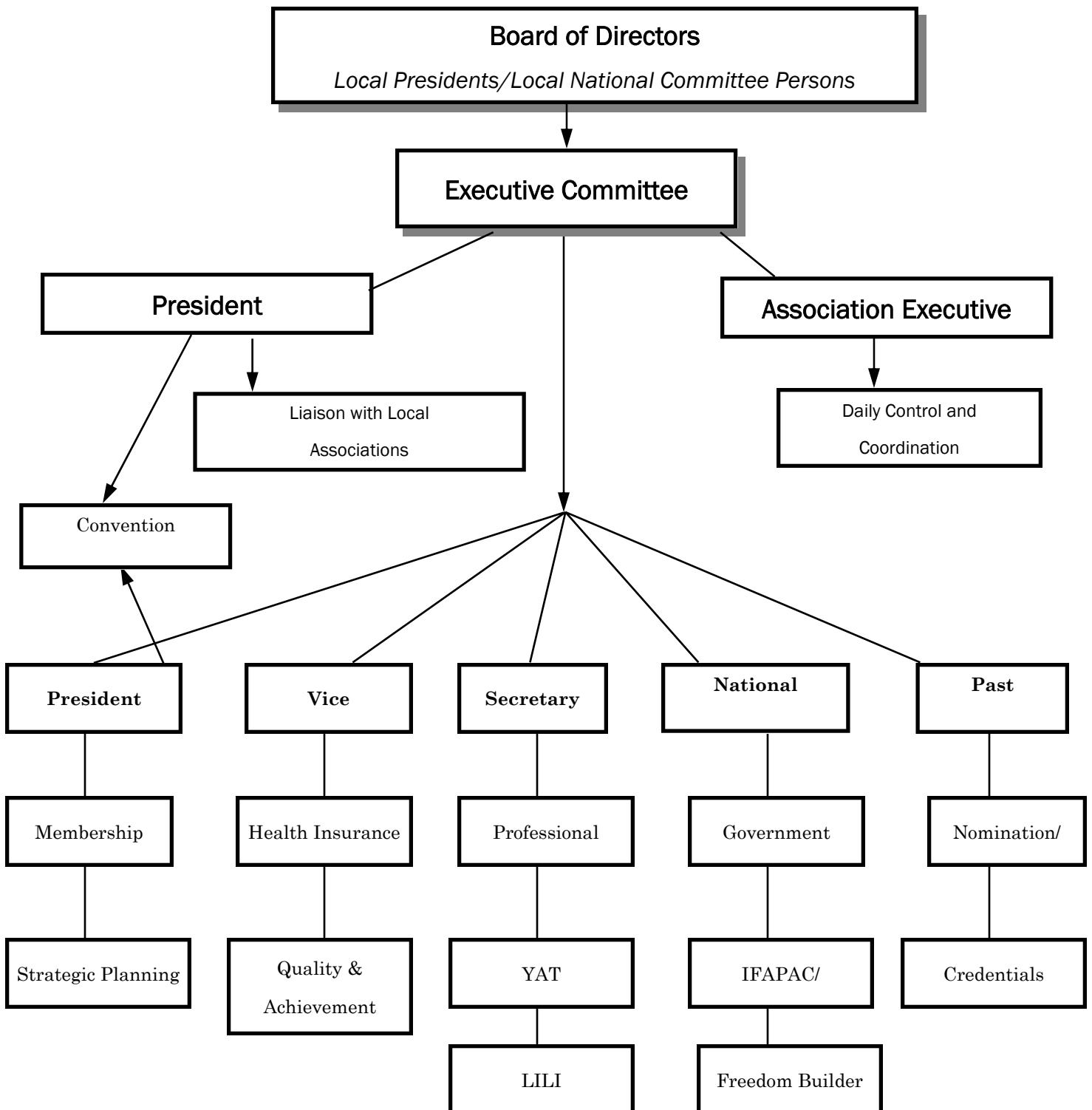

STATE ASSOCIATION EXECUTIVE

Nancy Buechler
 1811 E. Thayer - PO Box 5010
 Bismarck, ND 58502-5010
 Phone: (701) 258-9525
 Fax: (701) 222-0103
 Email: Info@naifa-nd.org

LOCAL ASSOCIATION EXECUTIVES

NAIFA - CENTRAL Tracey Pringle PO Box 371 Jamestown, ND 58402 (701) 251-1392 Fax: (701)253-5805 secsol@daktel.com	NAIFA - FARGO-MOORHEAD Julie Phillips PO Box 467 Fargo, ND 58107-0467 (218) 233-8906 Fax: (218) 233-3569 juliephillips1520@msn.com	NAIFA - MINOT Vanda Campbell 900 N Broadway #120 Minot, ND 58703 (701) 839-6669 Fax: (701) 852-0206 gwtw@srt.com	NAIFA - MISSOURI SLOPE Nancy Buechler PO Box 723 Bismarck, ND 58502 (701) 222-3499 Fax: (701) 222-0103 Pms@midco.net
--	---	---	---

National Association of Insurance & Financial Advisors - North Dakota Past Presidents

1949-50	Walter C. Weaver, CLU	Grand Forks	1980-81	David A. Middaugh, CLU	Fargo
1950-51	G. Frederick Lawrence	Bismarck	1981-82	Bernard D. Fix, CLU	Bismarck
1951-52	John Billstein, CLU	Minot	1982-83	Milt Delzer	Williston
1952-53	Al Johnson	Fargo	1983-84	Larry Atkins, CLU, ChFC, MSFS	Fargo
1953-54	D.B. Burton	Bismarck	1984-85	A. Dave Samuelson	Grand Forks
1954-55	Howard O. Christenson	Grand Forks	1985-86	Clifford A. Davis	Dickinson
1955-56	Ernie Kothcian	Minot	1986-87	Dennis R. Schmidt, CLU	Minot
1956-57	William Pratt	Fargo	1987-88	James F. Dawson, LUTCF	Bismarck
1957-58	Wilbur E. Arenstein	Bismarck	1988-89	Loren H. Japel, LUTCF	Bismarck
1958-59	John N. Neukircher	Jamestown	1989-90	Marcia C. Johnson, CLU	Williston
1959-60	James Kelleher, CLU	Grand Forks	1990-91	David A. Skjerven, LUTCF	Fargo
1960-61	Duane Robinson	Minot	1991-92	Elaine J. Fremling, CLU	Fargo
1961-62	William Gehrke, CLU	Fargo	1992-93	Del D. Gab, LUTCF	Dickinson
1962-63	Arvid Wiklund	Bismarck	1993-94	Donna Remer, CLU, ChFC	Grand Forks
1963-64	John Weatherly	Jamestown	1994-95	Terry Weis, LUTCF, RHU	Bismarck
1964-65	O. Lewis Ugland	Grand Forks	1995-96	Thomas D. Hallett, LUTCF	Fargo
1965-66	Maurice L. Randall	Minot	1996-97	Del D. Gab, LUTCF	Dickinson
1966-67	John E. Faruolo	Fargo	1997-98	Greg Lefor, LUTCF, CSA, LTCP, CLTC	Dickinson
1967-68	Paul W. Bibelheimer, CLU	Bismarck	1998-99	Karl Rakow, LUTCF, RHU	Bismarck
1968-69	Charles C. Edin	Jamestown	1999-00	Stuart Bennett, LUTCF	Minot
1969-70	Charles Pickett, CLU	Grand Forks	2000-01	David Klemisch, LUTCF	Fargo
1970-71	Paul Rismoen, CLU	Minot	2001-02	Hank Prien, CLU, LUTCF	Fargo
1971-72	Gordon Stensgard	Fargo	2002-03	Norbert Mayer, FIC, LUTCF	Bismarck
1972-73	Wilbert Heupel	Bismarck	2003-04	Paul Witthauer, CLU, LUTCF, ChFC	Jamestown
1973-74	C. Duane Keifel	Jamestown	2004-05	Patrick Hoffman, CLU, LUTCF, ChFC	Bismarck
1974-75	Douglas E. Williams, CLU	Grand Forks	2005-06	Todd Otto	Dickinson
1975-76	Dennis Helgeson, CLU	Minot	2006-07	Al Fabricius, LUTCF	Fargo
1976-77	Donald L. Black	Fargo	2007-08	Harlynn Bjerke, LUTCF	Adams
1977-78	Ray R. Hoffman, CLU	Bismarck	2008-09	Ted Haugan, LUTCF	Minot
1978-79	Michael Mooney, CLU	Jamestown			
1979-80	David Peterson	Grand Forks			

Past “North Dakota Agent Of The Year” Winners

1969-70	William Gehrke, CLU, Fargo	1988-89	James F. Dawson, LUTCF, Bismarck
1970-71	Paul Rismoen, CLU, Minot	1989-90	Clifford L. Tokach, LUTCF, FIC, Mandan
1971-72	Paul W. Bibelheimer, CLU, Bismarck	1990-91	Dennis L. Helgeson, CLU, ChFC, LUTCF, Minot
1972-73	Bernard D. Fix, CLU, Bismarck	1991-92	Frank E Burkholder, Grand Forks
1973-74	Jim Kelleher, CLU, Grand Forks	1992-93	Del Gab, LUTCF, Dickinson
1974-75	Warren M. Arman, Bismarck	1993-94	Donna Remer, CLU, ChFC, Grand Forks
1975-76	C.L. Wagner, CLU, Fargo	1994-95	Jon E. Rusten, MSB, CFP, Grand Forks
1976-77	Arnold Ellingson, CLU, Fargo	1995-96	Fred Rask, CLU, ChFC, LUTCF, Larimore
1977-78	Larry M. Atkins, CLU, Fargo	1996-97	Terry Weis, LUTCF, RHU, Bismarck
1978-79	Al Hackenberg, JD, CLU, ChFC, LUTCF, Grand Forks	1997-98	Norbert Mayer, FIC, LUTCF, Bismarck
1979-80	Douglas E. Williams, CLU, Grand Forks	1998-99	Harlynn Bjerke, LUTCF, Adams
1980-81	David A. Middaugh, CLU, Fargo	1999-00 ..	Gregory Lefor, LUTCF, CSA, LTCP, CLTC Dickinson
1981-82	James M. Kasper, Fargo	2000-01	Karl Rakow, LUTCF, RHU, Bismarck
1982-83	Clifford A. Davis, Dickinson	2001-02 ..	Paul Witthauer, CLU, LUTCF, ChFC, Jamestown
1983-84	Ray R. Hoffman, CLU, ChFC, Bismarck	2002-03	Allen Rudel, CLU, Fargo
1984-85	Maria C. Johnson, LUTCF, Williston	2003-04	David Klemisch, LUTCF, Fargo
1985-86	Michael D. Daniels, LUTCF, Williston	2004-05	Hank Prien, LUTCF, Fargo
1986-87	Elaine J. Fremling, CLU, Fargo	2005-06	Sharon Opdahl, LUTCF, Grand Forks
1987-88	Joseph E. Dunn, LUTCF, Grand Forks	2006-07	Keith Phillips, LUTCF, Moorhead, MN
		2007-08	Rick Greener, LUTCF, Fargo, ND

“THE NORTH DAKOTA AGENT OF THE YEAR AWARD”

The North Dakota Agent of the Year Award was begun in 1970 as a way of giving recognition to a living North Dakota person who has rendered outstanding service to the Institution of Legal Reserve Life Insurance, the agency system, the insurance buying public, and in areas that bring credit to the insurance business and to the agent’s forces. It is based on work “above and beyond the call of duty” to business, community and family.

Yearly, each of the member associations is asked to recommend persons whose past activities, when viewed in retrospect and objectivity, are so outstanding and over and beyond the call of duty so as to merit consideration for the “North Dakota Agent of the Year Award.” These recommendations go to a selection committee appointed by the State Awards Chairman and made up of education and administrative people, on whom rests the responsibility for making the final decision.

ND Agent of the Year



Jason Middaugh

ND AGENT OF THE YEAR

BIOGRAPHICAL INFORMATION

Jason Middaugh is a native of Fargo, North Dakota. He graduated from Fargo North High School, attended North Dakota State University, and graduated from the University of North Dakota with a degree in Accounting. Jason entered the insurance business in 1998 with Middaugh & Associates, Inc. Middaugh & Associates, Inc. specializes in employee benefits and corporate and individual financial planning.

Jason has been an active member of Fargo-Moorhead National Association of Insurance and Financial Advisors (NAIFA) and has held different positions on the Board of Directors and is currently the Past President. In 2006 Jason attended and graduated from the National Association of Insurance and Financial Advisors (NAIFA) Leadership in Life Institute class.

Jason and his wife, Ericka, have been married since 1998. They live in Fargo and have three children, Megan, Braxton, and Shelby.

NAIFA - ND	
2010 Upcoming Events	
January 4, 2010	Dakota Advisor Deadline Quarterly Reports
April 1, 2010	Dakota Advisor Deadline Quarterly Reports
April 28-30, 2010	State Convention NAIFA-ND Board Meeting Doublewood Inn, Fargo

MILLION DOLLAR ROUND TABLE

Membership in the 2010 Round Table will be based on a minimum of USD 87,900 of eligible commissions paid or USD 175,800 eligible paid premium credited to the agent's account. At least one-half (50 percent) of the production requirement must come from products listed in the Unlimited Credit category (USD 43,950 commissions or USD 87,900 premium). This serves as a threshold that must be crossed before an applicant can use any credit from the Limited Credit category.

For more information on MDRT's membership requirements, visit www.mdrt.org

Central

Paul Witthauer - 5

Fargo-Moorhead

Steven W. Asche LUTCF - 8

Mark A. Bibelheimer - 27

Daniel L. Fremling CLU ChFC - 10

David L. Halvorson - 11

Steven R. Hartman CLU ChFC - 15

James M. Kasper - 35

Arnold William Lauinger - 1

Jason A. Lauritsen - 3

Lyle A. Lauritsen - 16

Daniel D. Maertens - 5

Michael A. Mathias CLU ChFC - 21

David A. Middaugh CLU AEP - 33

James E. Nyhof - 11

Dale F. Roehrich - 14

David A. Sola LUTCF FIC - 7

Les Westgard CLU - 33

Thomas William Woodard - 17

North Valley

David J. Evenson - 15

Anthony Joseph Palmiscno - 10

Lake Region

Wayne Cherney - 14

Minot

Steve A. Blikre CLU - 17

Kevin K. Burckhard - 7

Gerald L. Fleck - 6

Dennis L. Helgeson CLU ChFC - 20

Doug Olschlager - 7

Terrence L. Oxendahl - 6

Todd A. Ringoen LUTCF - 9

Missouri Slope

Mark H. Benesh LUTCF - 8

Daryl R. Braun CLU LUTCF - 12

Patrick Hoffman CLU ChFC - 24

Ray Hoffman CLU ChFC - 34

Tyler Edward Huck - 1

Loren H. Japel LUTCF - 21

John S. McSwaney CLU ChFC - 34

Rob Montgomery LUTCF ChFC - 9

John Power CPA - 4

Cyril L. Puetz - 28

Matthew B. Puetz CLU - 5

Perrie L. Schafer - 6

Michael J.B. Schaff - 3

Donavon D. Wagner - 17

MEMBERSHIP CHAIRS 2009 - 2010

STATE CHAIR

JASON MIDDAUGH

MIDDAUGH & ASSOCIATES, INC.
 PO BOX 2543 FARGO, ND 58108-2543
 Phone: 701-235-7023 Fax: 701-280-9607
 Email: jason@damiddaugh.com

CENTRAL

DAVID FALK
 AXA ADVISORS
 PO BOX 1667
 JAMESTOWN, ND 58402-1667
 Phone: (701) 252-4311
 Fax: (701) 252-4311

FARGO-MOORHEAD

PHIL HAUG
 COUNTRY INSURANCE
 1402 25TH ST S, STE. C
 FARGO, ND 58103
 Phone:(701) 235-7816
 Fax:(701) 235-5362

LAKE REGION

CYNTHIA FARBO
 FARMERS UNION INSURANCE
 PO BOX 546
 CANDU, ND 58324
 Phone:(701) 968-3344
 Fax:(701) 968-3290

MINOT

RICK WALLACE
 PO BOX 86
 MINOT, ND 58702-0086
 Phone: (701) 839-0412
 Fax:(701) 852-0548

MISSOURI SLOPE

NORBERT F. MAYER, FIC, LUTCF
 THRIVENT FINANCIAL
 1301 N 23RD ST
 BISMARCK, ND 58501-3003
 Phone: (701) 255-4090
 Fax: (701) 223-4090

NORTH VALLEY

BONNIE BAGLIEN
 GOOD INSURANCE
 12 S 3RD ST #A
 GRAND FORKS, ND 58201-4728
 Phone: (701) 795-1070
 Fax: (701) 795-1072

ROUGH RIDER

CLIFF WEILER, LUTCF
 NODAK MUTUAL INSURANCE
 2898 5TH AVE W DICKINSON, ND 58601-2628
 (701) 483-3043
 (701) 483-4965

Membership Totals

Local	Start of Year	Current Members	New Members	Renewed Members	Lapsed Members	Goal	% of Goal
NAIFA - Central North Dakota	22	25	3	6		23	109%
NAIFA - Fargo Moorhead	214	203	9	65	21	225	90%
NAIFA - Lake Region	8	9	1	0	0	9	100%
NAIFA - Minot AIFA	69	63	2	13	6	70	90%
NAIFA - Missouri Slope	102	96	2	26	7	104	92%
NAIFA - North Valley AIFA	37	35	1	10	3	38	92%
NAIFA - Roughrider	34	30	1	4	5	35	86%
North Dakota Total	486	461	19	124	42	504	91%

OFFICERS & COMMITTEE CHAIRS

President Mitchell Ostlie
Past President..... David Bjornson
President-Elect Michael Bergquist
Secretary/Treasurer Carolyn M. Tomlin-Cichos
National Committeeperson Dave Falk
Association Executive..... Tracey Pringle
AHIA Paul Witthauer
APIC Mitchell Ostlie
Membership Michael Bergquist
Professional Development..... Sandra Ellingsen
Government Relations/IFAPAC..... Paul Witthauer

CENTRAL

JOYCE NIENOW
JAMES RIVER INSURANCE AGENCY
824 1ST AVE S; PO BOX 1388
JAMESTOWN, ND 58402-1388
Phone: (701) 252-1322
Fax: (701) 952-1322
jamrivag@daktel.com

TYLER VAN BRUGGEN
FARMERS INSURANCE GROUP
457 W MAIN
VALLEY CITY, ND 58072-
Phone: (701) 845-2314
Fax: (701) 845-2318
tvanbruggenfui@daktel.com

ODEAN P. OLSON CLU, ChFC, CIC
FARMERS UNION SERV. ASSOC, LTD
1415 12TH AVE SE
JAMESTOWN, ND 58401-
Phone: (701) 952-0142
Fax: (701) 252-8814
olson@fumic.com

WANDA VINING ALBER
AFLAC
238 17TH AVE NE
JAMESTOWN, ND 58401-3840
Phone: (701) 952-2225
Fax: (701) 952-3521
wanda_viningalber@us.aflac.com

TROY OLSON
NEW YORK LIFE
999 FOURIER DR #300
MADISON, WI
tolson@newyorklife.com

**PAUL W. WITTHAUER CLU,
LUTCF, ChFC**
WITTHAUER INS. AGENCY
PO BOX 222
JAMESTOWN, ND 58402-0222
Phone: (701) 252-8000
Fax: (701) 952-2007
pwiththauer@daktel.com

MITCHELL J. OSTLIE LUTCF
HORACE MANN LIFE INS CO.
910 JAMES AVE NE
JAMESTOWN, ND 58401-
Phone: (701) 252-5717
Fax: (701) 252-5717
ostlieM1@notes.horacemann.com

PAUL A. WORM LUTCF
219 1ST AVE S #8
JAMESTOWN, ND 58401-
Phone: (701) 952-7049
Fax: (701) 252-6339
pworm@nodakmutual.com

MARLENE M. AXTMAN
BANK FORWARD
400 2ND AVENUE SW
JAMESTOWN, ND 58401-4168
Phone: (701) 251-2040
Fax: (701) 251-9187
marlene.axtman@bankforward.com

DAVID R. FALK LUTCF
AXA ADVISORS
PO BOX 1667
JAMESTOWN, ND 58402-1667
Phone: (701) 252-4311
Fax: (701) 252-4311
david.falk@axa-advisors.com

QUINCY BACKEN
AMERICAN FAMILY
711 10TH ST SE
JAMESTOWN, ND 58401-5728
Phone: (701) 252-7588
Fax: (701) 252-7683
qbacken@amfam.com

GARY C. GEISZLER CPCU
FARMERS UNION SERVICES ASSOC.
BOX 2020
JAMESTOWN, ND 58402-2020
Phone: (701) 252-2701
Fax: (701) 252-7942
ggeiszler@ndfusa.com

JERRY BENNEFELD
AMERICAN FAMILY
1251 W MAIN
VALLEY CITY, ND 58072-
Phone: (701) 845-2861
Fax: (701) 845-2869

LANCE JENISON CFP
STATE FARM
674 15TH AVE SW
VALLEY CITY, ND 58072-
Phone: (701) 845-1517
Fax: (701) 845-8056
lance@lancejenison.com

**MICHAEL C. BERGQUIST LUTCF,
CLTC**
PRUDENTIAL
JAMESTOWN BUSINESS CTR, STE.
206
JAMESTOWN, ND 58401-
Phone: (701) 252-4255
Fax: (701) 252-7143
mberg@daktel.com

SUSAN KARN
THRIVENT FINANCIAL
311 1ST AVE S #3
JAMESTOWN, ND 58401-
Phone: (701) 252-1160
Fax: (701) 252-2524
sue.karn@thrivent.com

CHRIS BICHLER CLTC
NODAK MUTUAL
6712 HWY 200 E
CARRINGTON, ND 58421-1442
Phone: (701) 652-2627
Fax: (701) 652-1538
cbichler@nodakmutual.com

RONALD R. KOSEL LUTCF, FIC
THRIVENT FINANCIAL
9546 HWY 281
ELLENDALE, ND 58436-9704
Phone: (701) 349-3332
Fax: (701) 349-3332
ron.kosel@thrivent.com

JUDY BUTLER
JUDY BUTLER AGENCY
1110 8TH AVE SE
JAMESTOWN, ND 58401-5714
Phone: (701) 320-4923
judith_butler@us.aflac.com

KEVIN R. LESMEISTER FICF
KNIGHTS OF COLUMBUS
1212 10th Ave. NE Apt. 3
JAMESTOWN, ND 58401-3517
Phone: (701) 252-4180
Fax: (701) 252-4180
kofcins@daktel.com

VICKIE PALMER FIC
FARMERS INSURANCE GROUP
PO BOX 688
JAMESTOWN, ND 58402-
Phone: (701) 252-4295
Fax: (701) 952-1530
agentpalmer@hotmail.com

JOHN SAUL FIC
MODERN WOODMEN OF AMERICA
820 3RD AVE SE
JAMESTOWN, ND 58401-
Phone: (701) 952-5266
Fax: (701) 952-4695
medorarider@msn.com

TINA SELCHERT
NEW YORK LIFE
101 1ST ST W #2
JAMESTOWN, ND 58401-
Phone: (701) 952-5505
tselchert@ft.newyorklife.com

JASON SMITH
HUMANA
11420 BLONDO ST #102
OMAHA, NE 68164-
Phone: (701) 333-9003
jsmith53@humana.com

CAROLYN M. TOMLIN-CICHOS
BANK FORWARD
PO BOX 850
JAMESTOWN, ND 58402-0850
Phone: (701) 251-2040
Fax: (701) 251-9187
carolyn.cichos@bankforward.com

OFFICERS & COMMITTEE CHAIRS

President	Shawn Gruenberg
President Elect.....	Tim Deitemeyer
Secretary/Treasurer.....	Phil M. Haug
National Committeeperson	Hank Prien
Past President.....	Traver Silbernagel
Association Executive	Julie Phillips
AHIA.....	Jason Middaugh
APIC	Jason Middaugh
FBF.....	Cal Braun
IFAPAC	Phil Haug
Legislation	Hank Prien
Membership.....	Phil Haug
Professional Dev/Program.....	Tim Deitemeyer

FARGO-MOORHEAD

PATRICK BELLMORE
BLUE CROSS/BLUE SHIELD
4510 13TH AVENUE SW
FARGO, ND 58103-
Phone: (701) 282-1430
Fax: (701) 277-2292
pat.bellmore@noridian.com

JOAN BENGIS CLTC
FARMERS INSURANCE POOL
3357 39TH ST SW #1
FARGO, ND 58104-
Phone: (701) 271-9183
Fax: (701) 356-0010
joan@farmersinsurancepool.com

AL BERG
PREMIER BENEFITS GROUP
417 MAIN AVE
FARGO, ND 58103-1956
Phone: (701) 237-5360
Fax: (701) 234-1680
aberg@pbplans.com

STEVE BERGE
501 17TH ST E
WEST FARGO, ND 58078-
Phone: (701) 306-2641
sberge@partnersadvantage.com

MARK A. BIBELHEIMER LUTCF
AXA ADVISORS
1131 WESTRAC DRIVE #208
FARGO, ND 58103-
Phone: (701) 237-9422
Fax: (701) 241-9952
mark.bibelheimer@axa-advisors.com

TOBY BISHOP CLU, ChFC, LUTCF
NEW YORK LIFE
2000 44th St S Ste 501
FARGO, ND 58103-
Phone: (559) 447-3620
Fax:
tobybishop@ft.newyorklife.net

LARRY BORLAUG CLU, ChFC
THRIVENT FINANCIAL
3303 Fiechtner Drive #110
FARGO, ND 58103-
Phone: (701) 241-9606
Fax: (701) 293-9641
larry.borlaug@thrivent.com

WADE BORTH
PIONEER MUTUAL
101 N 10TH ST
FARGO, ND 58102-
Phone: (701) 297-5701
wade.borth@oneamerican.com

RYAN BOTNER
NORTHWESTERN MUTUAL
2701 12TH AVE S #2
FARGO, ND 58103-
Phone: (701) 232-7175
Fax: (701) 232-7175
ryan.botner@nmfn.com

LANA BOWERS
HORACE MANN
4357 13TH AVE S #107
FARGO, ND 58103-
Phone: (701) 232-7353
lana.bowers@horacemann.com

CAL BRAUN
FARMERS INSURANCE GROUP
1207 PRAIRIE PARKWAY SUITE C
WEST FARGO, ND 58078-
Phone: (701) 478-8071
Fax: (701) 478-8071
cbraun@farmersagent.com

MICHAEL J. BRUCKBAUER LUTCF
FARM BUREAU LIFE
101 8TH ST S
FARGO, ND 58103-1822
Phone: (701) 298-7600
Fax: (701) 298-2903
mbruckbauer@nodakmutual.com

JAFORD D. BURGAD LUTCF
MUTUAL OF OMAHA
4610 AMBER VALLEY PKWY Ste E
FARGO, ND 58104-
Phone: (701) 356-1031
Fax: (701) 356-1033
jafordb@msn.com

GLEN R. BYE FIC, LUTCF
B.E.L. FINANCIAL SOLUTIONS
1401 32ND STREET SW
FARGO, ND 58103-
Phone: (701) 234-9009
Fax: (701) 234-0611
gbye@ideaone.net

ROBERT BYE CFP
OHIO NATIONAL
2534 S UNIVERSITY DR, #2
FARGO, ND 58103-
Phone: (701) 234-0280
Fax: (701) 298-0137
bbye@onfs.biz

SCOTT BYE CPA
OHIO NATIONAL FINANCIAL GRP
2611 12TH ST S
FARGO, ND 58103-6038
Phone: (701) 306-1979
Fax: (701) 298-0137
sdbye@12blease.net

MARK L. CARLSON
CARLSON & ASSOCIATES
1205 4TH AVE S
FARGO, ND 58103-1720
Phone: (701) 293-3631
Fax: (701) 293-8163
carlsoncps@yahoo.com

TYLER CARLSON
HUMANA
2312 7TH ST S
MOORHEAD, MN 56560-
Phone: (701) 361-5899
Fax: (701) 632-1543
tcarlson2@humana.com

KENNETH J. AGATHER CLU, ChFC
PIONEER MUTUAL
1205 4th AVE S #6
FARGO, ND 58103-
Phone: (701) 293-0202
Fax: (701) 365-0554
kagather@ideaone.net

CHRISTOPHER ALLEN
FARMERS INSURANCE
837 MAIN AVE
WEST FARGO, ND 58078-
Phone: (701) 373-0033
chrisjamesallen@juno.com

DAVID ANSTADT CPA
NATIONAL PLANNING CORP.
1807 23RD ST S
FARGO, ND 58103-
Phone: (701) 234-9872
Fax: (701) 234-0620
anstadtcpa@hotmail.com

JOHN C. ARNESON
JOHN ARNESON AGENCY
2405 S 8TH St #A PO BOX 398
MOORHEAD, MN 56560-0398
Phone: (218) 236-8787
Fax: (218) 236-1488
knelson@702com.net

RONALD ARNESON
NATIONAL PLANNING CORP.
1121 WESTRAC DRIVE #106
FARGO, ND 58103-
Phone: (701) 234-9872
Fax: (701) 234-0620
arneson@integra.net

JOSHUA ARNOLD
GEORGE ARNOLD & ASSOC
1205 4TH AVE S
FARGO, ND 58103-
Phone: (701) 293-0303
Fax: (701) 293-3656
jarnie55@yahoo.com

STEVEN W. ASCHE LUTCF
THRIVENT FINANCIAL
3303 FIECHTNER DR #120
FARGO, ND 58103-
Phone: (701) 293-9358
steve.asche@thrivent.com

STEVEN AUNE
COUNTRY INSURANCE
1506 30TH AVE S
MOORHEAD, MN 56560-5195
Phone: (218) 356-0505
Fax: (701) 476-0253
steve.aune@countryfinancial.com

JOSHUA BACH
NORTHWESTERN MUTUAL
2701 12TH AVE SW #2
FARGO, ND 58103-
Phone: (701) 232-7681
Fax: (701) 232-2064

KEVIN A. BAKKO FIC, LUTCF
MODERN WOODMEN OF AMERICA
10631 18th ST S
MOORHEAD, MN 56560-9668
Phone: (218) 233-4250
Fax: (218) 585-4275
kevin.j.bakko@mwarep.org

ANDREW BARKER
MINNKOTA-GORES
2701 12TH AVE SW #2
FARGO, ND 58103-
Phone: (701) 232-7175
Fax: (701) 232-2064
drew.barker@nmfm.com

JAY BARTLEY
STATE FARM
4165 30TH AVE S #100
FARGO, ND 58104-8419
Phone: (701) 281-5215
jay@jaybartleyagency.com

RYAN CATHCART
THE HARTFORD
5600 W AMERICAN BLVD
BLOOMINGTON, MN 55437-
ryan.cathcart@hartfordlife.com

KONNIE CHAFFEE
DAWSON INSURANCE
721 1ST AVE N
FARGO, ND 58102-
Phone: (701) 237-3311
Fax: (701) 451-9508
konnie@dawsonins.com

DEREK CHRISTOPHERSON
STATE FARM
855 45TH ST S
FARGO, ND 58103-1036
Phone: (701) 232-2222
Fax: (701) 232-9999
derek.christopherson.quju@statefarm.com

DJ COLTER
AMERICAN FAMILY
415 38TH ST S #D
FARGO, ND 58103-
Phone: (701) 235-6641
Fax: (701) 239-9960
dcolter@amfam.com

LONNA DEHN
FARMERS
4201 38TH ST SW #108
FARGO, ND 58104-
Phone: (701) 271-8283
Fax: (701) 271-4760
lrdehn@yahoo.com

JEFFREY S. DEHNE
NORTHWESTERN MUTUAL
PO BOX 9378
FARGO, ND 58106-9378
Phone: (701) 232-7175
Fax: (701) 232-2064
jeff.dehne@nmfn.com

TIM L. DEITEMEYER FIC, LUTCF
NATIONAL PLANNING CORP
1121 WESTRAC DR #106
FARGO, ND 58103-
Phone: (701) 234-9872
Fax: (701) 234-0620
tim.deitemeyer@hotmail.com

ROCCO DIBRITO
NEW YORK LIFE
2000 44TH ST S #501
FARGO, ND 58103-
Phone: (701) 237-4311
Fax: (701) 237-4760

PEGGY A. DICKELMAN LUTCF
NORIDIAN INSURANCE SERVICES
4510 13TH AVE SW #10
FARGO, ND 58103-
Phone: (701) 277-2319
Fax: (701) 277-2454
peggy.dickelman@noridian.com

JOSEPH W. DOBBS
NORTHWESTERN MUTUAL
PO BOX 9378
FARGO, ND 58106-9378
Phone: (701) 232-7175
Fax: (701) 232-2064
jwdobbs78@hotmail.com

LORI DOELE
CHOICE FINANCIAL
4501 23RD AVE S
FARGO, ND 58104-8782
Phone: (701) 356-9700
Fax: (701) 356-6460
lorid@choicefinancialgroup.com

PATRICK DOLAN FICF
KNIGHTS OF COLUMBUS
2315 N UNIVERSITY DR, STE L3
FARGO, ND 58102-
Phone: (701) 298-9822
Fax: (701) 232-8045
patrick.dolan@kofc.org

ED DORSETT
E.E. DORSETT AND ASSOC.
112 N UNIVERSITY DR. #112
FARGO, ND 58102-
Phone: (701) 232-6850
Fax: (701) 232-8045
ed@eedorsett.com

NANCY DORSETT
ASSURANT
112 N UNIVERSITY DR #112
FARGO, ND 58102-
Phone: (701) 232-6850
Fax: (701) 232-8045
nancy@eedorsett.com

ERIC DUHIGG
COUNTRY INSURANCE
4166 31ST AVE S
FARGO, ND 58104-
Phone: (701) 235-8310
Fax: (701) 235-7814
eric.duhigg@countryfinancial.com

JOHN EDMAN
MASS MUTUAL
102 MAPLEWOOD DR
GWINNER, ND 58040-
Phone: (701) 678-2023
Fax: (701) 678-2023
edman@drtel.net

DAVID J. EGGERS
STATE FARM
1401 8TH ST S
MOORHEAD, MN 56560-3605
Phone: (218) 233-1334
Fax: (218) 233-2625
david.eggert.gyy8@statefarm.com

JOHN L. EIDSNES
AMERICAN FAMILY
PO BOX 563
MOORHEAD, MN 56566-
Phone: (218) 236-0161
Fax: (218) 236-0208
jeidsnes@amfam.com

MICHAEL J. EISERT LUTCF, FIC
B.E.L. FINANCIAL SOLUTIONS
PO BOX 9827
FARGO, ND 58103-
Phone: (701) 234-9009
Fax: (701) 234-0611
meisert@ideaone.net

ARNIE L ELLINGSON CLU
AXA FINANCIAL
3223 32nd AVE SW #202
FARGO, ND 58103-6278
Phone: (701) 237-9422
Fax: (701) 241-9952
arnold.ellingson@axa-advisors.com

LYLE K. ELLINGSON CLU, LUTCF
THE PRINCIPAL FINANCIAL GRP
1205 4th AVENUE S #5
FARGO, ND 58103-
Phone: (701) 271-9719
Fax: (701) 280-5842
lellin1211@aol.com

RICHARD W. ENGEN ChFC, CLU, CAP, MSFS
607 NP AVE
FARGO, ND 58102-
Phone: (701) 271-1590
Fax: (701) 271-1591
rick@time2plan.com

ALLEN A. FABRICIUS LUTCF
THRIVENT FINANCIAL
3303 FIECHTNER DRIVE #100
FARGO, ND 58103-
Phone: (701) 235-0923
Fax: (701) 293-0600
al.fabricius@thrivent.com

TERESA FALDET
MEDICA
1711 GOLD DR S #210
FARGO, ND 58103-6416
Phone: (701) 293-4706
Fax: (701) 293-4711
teresa.faldet@medica.com

SUSAN FISCHER
MEDICA
1711 GOLD DR S #210
FARGO, ND 58103-6416
Phone: (701) 293-4703
Fax: (701) 293-4711
susan.fischer@medica.com

DANIEL L. FREMLING CLU, ChFC, LUTCF
3212 14TH AVE S #1
FARGO, ND 58103-6306
Phone: (701) 364-5551
fremling.dan@ideaone.net

ELAINE FREMLING CLU
NORTHWESTERN MUTUAL
1208 42ND AVE N
FARGO, ND 58102-
Phone: (701) 232-7681
Fax: (701) 232-9308
elaine.fremling@gmail.com

BENJAMIN FROEMKE
COUNTRY FINANCIAL
4166 31ST AVE S
FARGO, ND 58104-
Phone: (701) 235-7812
benjie.froemke@countryfinancial.com

ANDY GANNON
RELiance STANDARD LIFE
11010 PRAIRIE LAKES DR #280
EDEN PRAIRIE, MN 55344-0027
Phone: (952) 252-2914
Fax: (952) 854-6573
andy.gannon@rsli.com

JUDY L. GARTNER CLU, ChFC
GARTNER FINANCIAL NETWORK
2315 UNIVERSITY DR N #L4
FARGO, ND 58102-
Phone: (701) 237-9217
Fax: (701) 237-9508
judy.gartner@ingfp.com

HOWARD L. GORDON CLU
TRANSAMERICA LIFE COMPANIES
PO BOX 106
FARGO, ND 58107-0106
Phone: (701) 237-0430
Fax: (701) 237-0432
hlgordon@integra.net

PATRICK K. GORES CLU, ChFC
NORTHWESTERN MUTUAL
PO BOX 9378
FARGO, ND 58106-9378
Phone: (701) 232-7175
Fax: (701) 232-2064
goresgroup@nmfn.com

RICHARD M. GREENER LUTCF
BENEFIT SPECIALISTS
2700 12TH AVE S #A
FARGO, ND 58103-
Phone: (701) 492-7372
Fax: (208) 445-2288
rickgreener@yahoo.com

ROGER G. GREENLEY CLTC
PRUDENTIAL
3481 S UNIVERSITY DR #205
FARGO, ND 58104-6235
Phone: (701) 232-1442
Fax: (701) 232-2049
rggreenley@yahoo.com

JEFF A. GREWE
AXA ADVISORS
3223 32ND AVE SW #202
FARGO, ND 58103-
Phone: (701) 237-9422
Fax: (701) 241-9952
jeffrey.grewe@axa-advisors.com

DAVE GROSS
COUNTRY FINANCIAL
4166 31ST AVE S
FARGO, ND 58104-
Phone: (701) 235-7812
dave.gross@countryfinancial.com

SHAWN GRUENBERG
FARMERS INSURANCE GROUP
PO BOX 755
MOORHEAD, MN 56561-
Phone: (701) 367-7400
sgruenberg@farmersagent.com

THOMAS D. HALLETT LUTCF
HALLETT FINANCIAL SERVICES
1131 WESTRAC DR SW #208
FARGO, ND 58103-2374
Phone: (701) 232-7481
Fax: (701) 232-1127
tom@hallettfinancial.com

KYLE HALLIDAY
UNUMPROVIDENT
7650 EDINBOROUGH WAY #600
EDINA, MN 55435-
Phone: (952) 346-4516
Fax: (952) 346-4544
khallday@unumprovident.com

DAVID L. HALVORSON
HALVORSON COMPANY, INC.
PO BOX 2125
FARGO, ND 58107-2161
Phone: (701) 237-5533
Fax: (701) 232-4442
dave_halforson@halforsoncompany.com

DUANE A. HANSON LUTCF
MUTUAL OF OMAHA
4610 AMBER VALLEY PKWY S, STE E
FARGO, ND 58104-
Phone: (701) 356-1032
Fax: (701) 356-1033
duane.hanson@mutualofomaha.com

TAMMY HANSON
COUNTRY FINANCIAL
4166 31ST AVE S
FARGO, ND 58104-8764
Phone: (701) 235-7812
Fax: (701) 235-7814
tammy.hanson@countryfinancial.com

STEVEN R. HARTMAN CLU, ChFC
NEW YORK LIFE
PO BOX 5255
FARGO, ND 58105-5255
Phone: (701) 293-1188
Fax: (701) 293-1077
srhartman@ft.newyorklife.com

PHIL HAUG
COUNTRY INSURANCE
4166 31ST AVE S
FARGO, ND 58104-
Phone: (701) 277-1033
Fax: (701) 235-5362
philip.haug@countryfinancial.com

FREDRIC (RICK) J. HAUSER
4 U INSURANCE AGENCY
BOX 397
HANKINSON, ND 58041-0397
Phone: (701) 242-7724
Fax: (701) 242-7724
fouruins@hotmail.com

CORRIE HAUX
NEW YORK LIFE
1707 GOLD DR S #100 - PO BOX 9419
FARGO, ND 58106-9419
Phone: (701) 237-4311
Fax: (701) 237-4760
cahaux@yahoo.com

CHRISTOPHER A. HEISE
AMERICAN FAMILY
4553 9TH AVE SW Ste 3A
FARGO, ND 58103-
Phone: (701) 293-0798
Fax: (701) 293-0695
cheise@amfam.com

JASON HEITKAMP
PHOENIX FINANCIAL, LLC
921 DAKOTA AVE STE A
WHPETON, ND 58075-
Phone: (701) 640-4643
jheitkamp@hotmail.com

WAYNE HILCHEN FIC
THRIVENT FINANCIAL
518 DOUGLAS AVENUE
HENNING, MN 56551-
Phone: (217) 254-9701
Fax: (218) 548-9701
wayne.hilchen@thrivent.com

RICHARD HINKLE
PRODUCERS FINANCIAL GROUP
818 MAIN AVE #1
FARGO, ND 58103-
Phone: (701) 241-9205
Fax: (701) 241-9017
rhinkle@pfg1.net

JADY HOFFNER
HBW INSURANCE & FINANCIAL
SERVICES, INC.
3509 INTERSTATE BLVD S #D
FARGO, ND 58103-2200
Phone: (701) 237-6187
Fax: (701) 271-8388
jady.hoffner@hbwsecurities.com

CATHY HOLOWELL
MIDDGAUGH & ASSOCIATES, INC
PO BOX 2543
FARGO, ND 58108-
Phone: (701) 235-7023
Fax: (701) 280-9607
cathy@damiddaugh.com

LOREN HOLSCHER
KLEMISCH FINANCIAL GROUP
1121 WESTRAC DR #106
FARGO, ND 58103-
Phone: (701) 234-9872
Fax: (701) 234-0620
holscher6@msn.com

DAVID E. HOLTGARD
GUARDIAN
23 BROADWAY
FARGO, ND 58102-5254
Phone: (701) 232-0643
Fax: (701) 239-0276
dave_holtgard@halvorsoncompany.com

KRISTINE HUBER
BENEFIT SPECIALISTS
2700 12TH AVE S #A
FARGO, ND 58103-
Phone: (701) 866-6608
kristi@benefitspecialists.biz

ROBERT JOERGER
PRIMEVEST FINANCIAL
124 CENTER AVENUE S
MAYVILLE, ND 58257-
Phone: (701) 788-6100
Fax: (701) 788-9033
bob.joerger@primevest.com

JORIN JOHNSON
COUNTRY FINANCIAL
4166 31ST AVE S
FARGO, ND 58104-
Phone: (701) 235-7812
Fax: (701) 235-7814
jorin.johnson@countryfinancial.com

LYNN R. JOHNSON
AMERICAN FAMILY
3301 13TH AVE S
FARGO, ND 58103-3404
Phone: (701) 241-7666
Fax: (701) 298-3558
ljohnso9@amfam.com

W. JAMES JOHNSON CLU, ChFC, MSFS
HALLETT FINANCIAL GROUP
1131 WESTRAC DR #208
FARGO, ND 58103-
Phone: (701) 232-7481
Fax: (701) 232-1127
jjohnson@hallettfinancial.com

RACHEL JOHNSON-PEREZ
NODAK MUTUAL
1150 PRAIRIE PKWY #105
WEST FARGO, ND 58078-
Phone: (701) 356-1150
Fax: (701) 284-3076
rjohnson@nodakmutual.com

DANIELLE JOHS
THRIVENT FINANCIAL
1101 42ND ST S #102
FARGO, ND 58103-
Phone: (701) 400-7096
danielle.johs@thrivent.com

GAIL D. JORDAHL
STATE FARM
2912 15TH STREET S
MOORHEAD, MN 56560-
Phone: (218) 236-8000
Fax: (218) 235-8001
gail.jordahl.csmv@statefarm.com

ELLIOTT KABANUK
SURETY MUTUAL
2425 W COUNTRY CLUB DR
FARGO, ND 58103-
Phone: (701) 235-6653

RUTH KAPAUN
FARMERS INSURANCE GROUP
650 3RD AVE SE #2
PERHAM, MN 56573-1784
Phone: (218) 346-2235
Fax: (218) 346-2293
rkapaun@farmersagent.com

BRUCE G. KAREVOLD LUTCF
AMERICAN FAMILY
PO BOX 10872
FARGO, ND 58106-0872
Phone: (701) 293-8932
Fax: (701) 237-0807
bkarevol@amfam.com

JAMES M. KASPER
ASSET MANAGEMENT GROUP
1128 WESTRAC DR
FARGO, ND 58103-
Phone: (701) 232-6250
Fax: (701) 232-0796
jmkasper@amg-nd.com

DAVID G. KLEMISCH LUTCF
NATIONAL PLANNING CORP
1121 WESTRAC DRIVE SUITE 106
FARGO, ND 58103-
Phone: (701) 234-9872
Fax: (701) 234-0620
klemisch@integra.net

KEN J. KRAFT
AMERICAN FAMILY
3120 15TH STREET S
FARGO, ND 58103-
Phone: (701) 241-7642
Fax: (701) 241-4361
kkraft@amfam.com

JEFFREY KRUGER
FARMERS UNION INS.
1501 32ND AVE S #2
FARGO, ND 58103-
Phone: (701) 364-3604
Fax: (701) 364-3607
jkruger@ideaone.net

ARNIE W. LAUINGER
BANKERS LIFE & CAS CO/II
403 CENTER AVE
MOORHEAD, MN 56560-1900
Phone: (218) 236-1222
Fax: (218) 236-1207
arnold.lauinger@bankerslife.com

JASON LAURITSEN
JOHN HANCOCK LIFE
315 N 5TH ST
FARGO, ND 58102-
Phone: (701) 235-0585
Fax: (701) 297-8918
jake@lauritsenfinancial.com

LYLE L. LAURITSEN LUTCF
LAURITSEN & ASSOCIATES
PO BOX 2354
FARGO, ND 58108-
Phone: (701) 235-0585
Fax: (701) 297-8918
info@lauritsenfinancial.com

RODELL LEE FIC, LUTCF
MODERN WOODMEN OF AMERICA
PO BOX 188
KINDRED, ND 58051-188
Phone: (701) 235-0920
theo.sis@live.com

SHISHA LEE
PORTAMEDIC
170 MOUNT AIRY ROAD
BASKING RIDGE, NJ 07920-
Phone: (701) 261-8800
Fax: (701) 293-0351
shisha.lee@portamedic.com

JOSEPH LIGHTOWLER CLU, LTCP
INSURANCE BROKERAGE SRV, INC.
322 BROADWAY
FARGO, ND 58102-
Phone: (701) 235-2681
Fax: (701) 237-3545
ibsinc@qwestoffice.com

DAVID S. LINDELL FIC, LUTCF
B.E.L. FINANCIAL SOLUTIONS
1401 32ND ST SW
FARGO, ND 58103-
Phone: (701) 234-9009
Fax: (701) 234-0611
dlindell@ideaone.net

RHONDA LOBERG
PO BOX 7252
FARGO, ND 58106-
rloberg2001@yahoo.com

TOBY J. LOMMEN
AMERICAN FAMILY
26 ROBERTS ST #111
FARGO, ND 58102-
Phone: (701) 237-3202
Fax: (701) 235-6643
tlommen@amfam.com

TROY LORENZ CLU, ChFC
BANKERS LIFE
403 CENTER AVENUE
MOORHEAD, MN 56560-
Phone: (218) 236-1222
Fax: (715) 834-9006
troy.lorenz@bankerslife.com

RICHARD LOWRANCE
FARMERS INSURANCE GROUP
PO BOX 755
MOORHEAD, MN 56561-0755
Phone: (218) 227-0313
Fax: (218) 227-0314
rlowrance@farmersagent.com

DALE A. LUNDEEN CLU, ChFC
LUNDEEN AGENCY
PO BOX 795
WEST FARGO, ND 58078-0795
Phone: (701) 282-2422

MARK LYCZEWSKI
NEW YORK LIFE
522 STUART AVE
CROOKSTON, MN 56716-1661
Phone: (218) 280-1538
mlyczewski@ft.nyl.com

DAVID LYSNE GBA
BENEFITS FOR SUCCESS, LTD
PO BOX 908
FARGO, ND 58107-0908
Phone: (701) 365-8780
Fax: (701) 234-1680
dlysne@benefitsforsuccess.com

DANIEL MAERTENS
NORTHWESTERN MUTUAL
2701 12TH AVE SW #2
FARGO, ND 58103-
Phone: (701) 232-7175
Fax: (701) 232-2064
daniel.maertens@nmfn.com

JARED MAHER
JARED MAHER FINANCIAL
2000 44TH ST S #501
FARGO, ND 58103-
Phone: (701) 433-7527
Fax: (701) 237-4760
maherj@ft.newyorklife.com

REED MALVICK
GUARDIAN LIFE INSURANCE
7900 Xerxes Ave. S. #1110
MINNEAPOLIS, MN 55431-
Phone: (952) 835-5341
reed_malvick@glic.com

MICHAEL A. MATHIAS CLU
NORTHWESTERN MUTUAL
PO BOX 9378
FARGO, ND 58106-9378
Phone: (701) 232-7175
Fax: (701) 232-2064
mike.mathias@nmfn.com

JAY C. MATTHEWS CLU, ChFC
PRODUCERS FINANCIAL GROUP
818 MAIN AVE #1
FARGO, ND 58103-1809
Phone: (701) 241-9205
Fax: (701) 241-9017
jmatthews@pfg1.net

DORIS MATTSON-FRANKS FIC
MODERN WOODMEN OF AMERICA
1337 21ST ST S
FARGO, ND 58103-3808
Phone: (701) 235-7778
dorisf1959@msn.com

**PATRICE M. MCCANN-
KOERSELMAN FICF, CLU**
MODERN WOODMEN OF AMERICA
7002 SUNNYSIDE ST
HORACE, ND 58047-
Phone: (701) 282-6427
roadrunnerex@juno.com

JOHN J. MCGURRAN
FOSTER KLIMA
PO BOX 2366
FARGO, ND 58107-2366
Phone: (701) 293-6379
Fax: (701) 239-0276
john_mcgurran@glic.com

ROBERT MEDHUS
ASSOCIATED FINANCIAL SRVS
PO BOX 2163
FARGO, ND 58107-2163
Phone: (701) 293-9434
Fax: (701) 293-9435
rmedhus@afsfargo.com

SARA MEHRER
COUNTRY FINANCIAL
4166 31ST AVE S
FARGO, ND 58104-8764
Phone: (701) 235-7812
Fax: (701) 235-7814
sara.mehrer@countryfinancial.com

RENAE MEISCH
NORTHERN LIGHTS
4166 31ST AVE S
FARGO, ND 58104-8764
Phone: (701) 235-7812
Fax: (701) 235-7814
renae.meisch@countryfinancial.com

RICHARD A. MENZE
INSURANCE ADVISORS
1128 WESTRAC DR
FARGO, ND 58103-
Phone: (701) 237-2528
Fax: (701) 235-9027
rmenze@worldnet.att.net

DAVID A. MIDDAUGH CLU, AEP
MIDDAUGH & ASSOCIATES, INC
1019 5TH AVE S
FARGO, ND 58103-1723
Phone: (701) 235-7023
Fax: (701) 280-9607
dave@damiddaugh.com

JASON D. MIDDAUGH
MIDDAUGH & ASSOCIATES, INC
PO BOX 2543
FARGO, ND 58108-
Phone: (701) 235-7023
Fax: (701) 280-9607
jason@damiddaugh.com

KEVIN A. MJELSTAD
NORTHWESTERN MUTUAL
PO BOX 9378
FARGO, ND 58106-9378
Phone: (701) 232-7175
kevin.mjelstad@nmfn.com

JAMES A. MOCK
THRIVENT FINANCIAL
3303 FEICHTNER DR #100
FARGO, ND 58103-
Phone: (701) 235-0923
Fax: (701) 293-0600
jim.mock@thrivent.com

NOEL A. MOORE
STATE FARM
PO BOX 1015
MOORHEAD, MN 56561-
Phone: (218) 236-7845
Fax: (218) 236-8046
noel.moore.c4wo@statefarm.com

JOHN F. MORGAN
MORGAN AGENCY
2000 44TH ST SW #505
FARGO, ND 58103-
Phone: (701) 492-5104
Fax: (701) 492-5101
jaysmorganjr@msn.com

MATTHEW MOXNESS FIC
FARM BUREAU FINANCIAL
1150 PRAIRIE PKWY #105
WEST FARGO, ND 58078-
Phone: (701) 893-9186
Fax: (701) 281-3076
mmoxness@nodakmutual.com

ROBERT MULLIKIN
PTI OF AMERICA, INC.
3217 FIECHTNER DR SW
PO BOX 2705
FARGO, ND 58108-2705
Phone: (701) 235-6401
Fax: (701) 235-6627
ptiofamerica@msn.com

BOBBI MUNKEBY
NEW YORK LIFE
PO BOX 917
LISBON, ND 58054-0917
Phone: (701) 683-4387
Fax: (701) 683-5029
rmunkeby@ft.newyorklife.com

JAMES G. NELSON LUTCF, CLU
AVIVA USA
8275 S. Eastern Ave #109
LAS VEGAS, NV 89123-
Phone: (701) 990-8681
Fax: (701) 938-1034
jim.nelson@avivausa.com

JEFFREY D. NEPPL
PIONEER MUTUAL
FARGO, ND
Phone: (701) 235-3758
Fax: (701) 235-3758
nep70@aol.com

MICHAEL D. NEPPL LUTCF
PIONEER MUTUAL
1510 S 29TH AVE
FARGO, ND 58103-5921
Phone: (701) 241-4278
Fax: (701) 241-4278

BRADLEY NOVAK
AXA ADVISORS
3223 32ND AVE S #202
FARGO, ND 58103-
Phone: (701) 237-9422
Fax: (701) 241-9952
bradley.novak@axa-advisors.com

TOM L. NOWAK LUTCF
WESTERN FARM BUREAU LIFE INS
PO BOX 357
CASSELTON, ND 58012-0357
Phone: (701) 347-4401
tnowak@nodakmutual.com

JAMES E. NYHOF
DAWSON INSURANCE
PO BOX 1958
FARGO, ND 58107-1958
Phone: (701) 237-3311
Fax: (701) 232-4442
jimnyhof@dawsonins.com

LAWRENCE O'CALLAGHAN CSA
O'CALLAGHAN & ASSOC. INC.
3525 45TH AVE S
FARGO, ND 58104-6683
Phone: (701) 239-4274
Fax: (701) 239-4274
larryoc@cableone.net

DAVID OLSON
PO BOX 8323
FARGO, ND 58109-
Phone: (701) 271-8993
Fax: (701) 854-5704
olsons2@msn.com

GARY H. OLSON LUTCF
GARY OLSON INSURANCE AGENCY
725 CENTER AVE, SUITE 2
MOORHEAD, MN 56560-1972
Phone: (218) 233-5130
Fax: (218) 236-1190
garyholson@702com.net

GREGORY C. OMDAHL LUTCF
WARNER & COMPANY
PO BOX 1470
FARGO, ND 58107-1470
Phone: (701) 237-6414
Fax: (701) 239-0009
gomdahl@warnerandcompany.com

GARY A. PAULSRUD CLU
PRODUCERS FINANCIAL GROUP
818 MAIN AVE #1
FARGO, ND 58103-1809
Phone: (701) 241-9205
Fax: (701) 241-9017
gpaulsrud@pfg1.net

WILLIAM PERPICH
PRINCIPAL FINANCIAL GROUP
11100 WAYZATA BLVD #211
MINNETONKA, MN 55305-
Phone: (952) 543-1791
Fax: (952) 543-1793
perpich.bill@principal.com

**DANIEL PETERSON LUTCF, FIC,
LLIF**
PARTNERS ADVANTAGE
4733 Amber Valley Pkwy S
FARGO, ND 58104-
Phone: (701) 356-6299
Fax: (701) 356-5663
dpeterson@partnersadvantage.com

JULIE PHILLIPS
FARGO-MOORHEAD AIFA EXEC
PO BOX 467
FARGO, ND 58107-0467
Phone: (218) 233-8906
Fax: (218) 233-3569
juliephillips1520@msn.com

KEITH A. PHILLIPS LUTCF
FARMERS INSURANCE GROUP
725 CENTER AVE
MOORHEAD, MN 56560-2611
Phone: (218) 236-0948
Fax: (218) 233-3569
kap1520@hotmail.com

TEAL PLAINE
NORTHWESTERN MUTUAL
2701 12TH AVE SW #2
FARGO, ND 58103-8753
Phone: (701) 232-7175
teal.plaine@nmfn.com

HANK L. PRIEN CLU, LUTCF
AMERICAN FAMILY
415 38TH ST S, STE E
FARGO, ND 58103-1190
Phone: (701) 232-9924
Fax: (701) 239-9960
hprien@amfam.com

SHAWN REHM
HORACE MANN
4357 13TH AVE S #107
FARGO, ND 58103-7506
Phone: (701) 232-7353
Fax: (701) 364-0178
shawn.rehm@horacemann.com

MIKE REISHUS
MEDICA
1711 GOLD DR S #210
FARGO, ND 58103-6416
Phone: (701) 293-4705
Fax: (701) 293-4711
mike.reishus@medica.com

JEREMY RIPPERGER
NORTHWESTERN MUTUAL
2701 12TH AVE SW #2
FARGO, ND 58103-
Phone: (701) 232-7175
Fax: (701) 232-2056
jeremy.ripperger@nmfn.com

DALE F. ROEHRICH
THE PRUDENTIAL
2506 35TH AVE SW
FARGO, ND 58104-8897
Phone: (701) 232-7124
DaleRFargo@aol.com

STEVE ROESLER
FARMERS INSURANCE
15 BROADWAY #101
FARGO, ND 58102-
Phone: (701) 271-6902
sroesler@farmersagent.com

ROBERT E. ROSENVOLD
OHNSTAD TWICHELL P.C.
PO BOX 458
WEST FARGO, ND 58078-0458
Phone: (701) 282-3249
Fax: (701) 282-0825
rosenvold@ohnstadlaw.com

TIM E. RUBIS LUTC
SECURITY PLANNERS NETWORK
300 MAIN AVE #101
FARGO, ND 58103-
Phone: (701) 232-7282
Fax: (701) 232-7289
trubis@msn.com

ALLEN D. RUDEL CLU
NEW YORK LIFE
213 10TH AVENUE W
WEST FARGO, ND 58078-
Phone: (701) 282-6826
Fax: (701) 237-4760
buddyrudel@far.midco.net

DAVID RYDEN
COLONIAL LIFE
2950 BENT TREE HILLS DRIVE
ST. PAUL, MN 55112-8409
Phone: (651) 633-7500
david.ryden@coloniallife.com

CAMI SAGVOLD CLU, LUTCF
AMERICAN FAMILY
819 30TH AVE S #101
MOORHEAD, MN 56560-
Phone: (218) 233-9252
Fax: (218) 233-9237
csagvold@amfam.com

RAY SANDERS CHC
CLAIMS & BENEFITS, INC.
7801 E Bush Lake Rd #240
BLOOMINGTON, MN 55439-
Phone: (761) 799-5352
Fax: (701) 277-2292
ray.sanders@noridian.com

ANNIE SAUKKO
SUN LIFE FINANCIAL
120 S 6TH ST #880
MINNEAPOLIS, MN 55401-
Phone: (612) 343-4239
anniehamor@sunlife.com

BRUCE SAUM
THRIVENT FINANCIAL
3303 FIECHTNER DRIVE
FARGO, ND 58103-
Phone: (701) 478-2002
Fax: (701) 293-9641
bruce.saum@thrivent.com

RANDY M. SAUVE
FINANCIAL PLANNING CENTER
2534 S UNIVERSITY DR. #2
FARGO, ND 58103-5700
Phone: (701) 234-0280
Fax: (701) 298-0137
rsaue@cablone.net

STEVEN J. SCHAAN LUTCF
SCHAAN FINANCIAL
3005 EDGEWOOD DR
FARGO, ND 58102-
Phone: (701) 235-7738
Fax: (701) 293-9435
sjschaan@afsfargo.com

EDWARD E. SCHMITZ CLU, CHFC
ED SCHMITZ & ASSOCIATES
1128 WESTRAC DRIVE
FARGO, ND 58103-
Phone: (701) 893-9110
edschmitz@cablone.net

ROBERT SCHMITZ
SCHMITZ INSURANCE AGENCY
PO BOX 230
GRANDIN, ND 58038-
Phone: (701) 484-5555
Fax: (701) 484-5521
bschmitz@schmitz.com

WILLIAM SCHULTZ
HEALTH QUOTE SERVICES
1301 30TH AVE S #102
FARGO, ND 58103-
Phone: (701) 280-1598
Fax: (701) 280-1740
bill@healthquoteservices.com

DENNIS A. SEEB
NATIONAL PLANNING CORP
1121 WESTRAC DRIVE #106
FARGO, ND 58103-2385
Phone: (701) 234-9872
Fax: (701) 281-7141
dennisseeb@hotmail.com

BRUCE A. SEIBEL CLU, ChFC, LUTCF
FINANCIAL PLANNING CENTER
2534 S UNIVERSITY DR. #2
FARGO, ND 58103-5700
Phone: (701) 234-0280
baseibel@cablone.net

THOMAS M. SHOCKMAN
FOSTER KLIMA
23 N BROADWAY
FARGO, ND 58102-
Phone: (701) 293-6379
Fax: (701) 239-0276
thomas_shockman@glic.com

TRAVER W. SILBERNAGEL
AMERICAN FAMILY
3301 13TH AVENUE S
FARGO, ND 58103-
Phone: (701) 232-6496
Fax: (701) 241-4395
tsilber2@amfam.com

MICHAEL W. SMITH CLU, ChFC, CFP
NORTHWESTERN MUTUAL
PO Box 9378
FARGO, ND 58106-
Phone: (701) 232-7175
Fax: (701) 232-2064
mike.smith@nmfn.com

COREY SORENSON
SMS
2108 S UNIVERSITY DR #106A
FARGO, ND 58102-
Phone: (701) 293-0203
csorensen@idea1.net

STEVEN L. SORENSON CLU
SMS INSURANCE MARKETING, INC.
2108 S UNIVERSITY DR #106A
FARGO, ND 58103-
Phone: (701) 293-0203
Fax: (701) 293-8189
ssorensen@ideaone.net

RON SPANGLER LUTCF
COUNTRY FINANCIAL
215 W WASHINGTON AVE
FERGUS FALLS, MN 56537-2535
Phone: (218) 739-2233
Fax: (218) 739-9713
ron@countryfinancial.com

MEG STRAND
NORTHERN LIGHTS AGENCY
4166 31ST AVE S
FARGO, ND 58104-
Phone: (701) 235-7812
Fax: (701) 235-7814
meg.strand@countryfinancial.com

SANDRA STRANGLIEN
AFLAC
125 N 8TH ST
FARGO, ND 58102-
Phone: (701) 478-0020
Fax: (701) 478-0025
sandra_strandlien@us.aflac.com

MATTHEW R. SULLIVAN CEBS
THE SULLIVAN AGENCY
5990 14th St S
FARGO, ND 58104-7619
Phone: (701) 237-5533
Fax: (701) 232-8109
msullivan@sullivanagency.com

BRADLEY SUNDERLAND CSA
ALLIANZ LIFE INS CO.
2102 GREAT NORTHERN DR
FARGO, ND 58102-
Phone: (701) 293-9807
Fax: (701) 237-5735
info@sunderlandgroup.com

DAVID SUNDERLAND
ALLIANZ LIFE INS. CO.
2102 GREAT NORTHERN DRIVE
FARGO, ND 58102-
Phone: (701) 293-9807
Fax: (800) 293-9897
dave@sunderlandgroup.com

DEREK SUNDERLAND
ALLIANZ LIFE INS. CO
2102 GREAT NORTHERN DRIVE
FARGO, ND 58102-
Phone: (701) 293-9807
Fax: (800) 293-9897
derek@sunderlandgroup.com

ERIC SVOBODNY
METLIFE FINANCIAL SERVICES
PO BOX 1509
LATHAM, NY 12110-
Phone: (952) 769-1321
Fax: (800) 811-6486
esvobodny@metlife.com

CORY THEUNINCK
RJ BAILEY INSURANCE CENTER
3220 18TH ST S #9
FARGO, ND 58104-6564
Phone: (701) 356-7001
Fax: (701) 356-7002
cory@fargoinsurance123.com

JEREMY TOMLINSON
AFLAC
300 NP AVE #203
FARGO, ND 58102-4871
Phone: (701) 478-6108
Fax: (701) 478-6109
jeremy_tomlinson@us.aflac.com

MICHAEL TVEDTEN
TVEDTEN AGENCY
PO BOX 9844
FARGO, ND 58106-9844
Phone: (701) 235-3164
Fax: (240) 371-5525
madmrt@cablone.net

EDWARD D. VAN HAL LUTCF
VAN HAL FINANCIAL SERVICES
415 38TH ST SW SUITE B
FARGO, ND 58103-
Phone: (701) 277-5905
Fax: (701) 277-5902
edvanhal@msn.com

PARKER VANDERWAL
WADDELL & REED
4610 AMBER VALLEY PKWY #F
FARGO, ND 58104-
Phone: (701) 282-4225
Fax: (701) 282-4380
parker@wradvisors.com

LOUANN WALISER
 NEW YORK LIFE
 PO BOX 707
 LISBON, ND 58054-
 Phone: (701) 683-5224
 Fax: (701) 683-5029
 lwaliser@ft.nyl.com

STEVEN WALKER
 NORTHERN LIGHTS AGENCY
 4166 31ST AVE S
 FARGO, ND 58104-
 Phone: (701) 235-7812
 steve.walker@countryfinancial.com

CHARLES P. WEHRI
 NEW YORK LIFE
 PO BOX 62
 WEST FARGO, ND 58078-
 Phone: (701) 282-5225
 Fax: (701) 492-6242
 cwehri@ft.newyorklife.com

BRADY L. WEISENBERGER
 AFLAC
 2102 26 1/2 CT S
 FARGO, ND 58103-
 Phone: (701) 478-0020
 Fax: (701) 492-0022
 lexweis@fargocity.com

KELLY B. WENTZ
 METROPRAIRIE WEALTH PRES-
 ERVATION
 315 5TH STREET N #100
 FARGO, ND 58102-
 Phone: (701) 232-8622
 Fax: (701) 232-4025
 metroprairie@gmail.com

JESSICA WESTGARD MBA
 PRINCIPAL LIFE
 1351 PAGE DR #204
 FARGO, ND 58103-
 Phone: (701) 237-4888
 Fax: (701) 237-5789
 westgard.jessica@principal.com

LESTER E. WESTGARD CLU
 PRINCIPAL LIFE INSURANCE CO
 1351 PAGE DRIVE STE #204
 FARGO, ND 58103-3536
 Phone: (701) 237-4888
 westgard.les@principal.com

JOCIE WIENS
 EXAM ONE
 1401 32ND ST S
 FARGO, ND 58103-
 Phone: (877) 827-9900
 Fax: (866) 320-9940
 jocie.wiens@examone.com

JEAN WILHELMI
 NEW YORK LIFE
 2000 44TH ST S #501
 FARGO, ND 58103-
 Phone: (701) 433-7535
 jwilhelmi@ft.newyorklife.com

JULIE A. WILSON
 FARMERS INSURANCE GROUP
 825 28th ST SW STE D
 FARGO, ND 58103-
 Phone: (701) 239-2448
 Fax: (701) 239-0499
 jawilson@cablone.net

KEVIN WILSON
 LINCOLN MUTUAL LIFE
 322 BROADWAY
 FARGO, ND 58102-
 Phone: (701) 297-6101
 kwilson@cbipayroll.com

JEFF YODER
 COUNTRY FINANCIAL
 4166 31ST AVE S
 FARGO, ND 58104-
 Phone: (701) 235-7812
 jeff.yoder@countryfinancial.com

TIM ZASTROW
 COUNTRY INSURANCE
 328 SHOREWOOD CIRCLE
 DETROIT LAKES, MN 56502-
 Phone: (218) 844-7000
 Fax: (218) 844-7001
 timothy.zastrow@countryfinancial.com

DARIN E. ZAUN
 AMERICAN FAMILY
 97 DAKOTA AVE
 WAHPETON, ND 58075-4502
 Phone: (701) 642-2137
 Fax: (701) 232-3441
 dzaun@amfam.com

DON ZERR
 FARMERS
 837 E MAIN AVE
 WEST FARGO, ND 58078-
 Phone: (701) 373-0099
 Fax: (701) 373-0110
 dzerr@farmersagent.com

OFFICERS & COMMITTEE CHAIRS

President Kimberly Zinke
 President-Elect Don McMullen
 Secretary/Treasurer Armen Hanson
 National Committeeperson Harlynn Bjerke
 Past President..... Kevin Vistad
 AHIA/Government Relations Harlynn Bjerke
 APIC/IFAPAC Cynthia Farbo
 Membership Don McMullen
 Professional Development..... Kevin Vistad

HARLYNN BJERKE LUTCF
 MUTUAL OF OMAHA
 PO BOX 144
 ADAMS, ND 58210-0144
 Phone: (701) 944-2736
 hnb@polarcomm.com

WAYNE J. CHERNEY FIC, LUTCF
 KNIGHTS OF COLUMBUS
 PO BOX 523
 DEVILS LAKE, ND 58301-0523
 Phone: (701) 662-4420
 Fax: (701) 662-4420
 waynecherney@gondtc.net

CYNTHIA FARBO
 FARMERS UNION INSURANCE
 PO BOX 546
 CANDU, ND 58324-
 Phone: (701) 968-3344
 Fax: (701) 968-3290
 jfarbo@stellarnet.com

ARMEN HANSON
 NATL FARMERS UNION LIFE INS CO
 PO BOX 833
 DEVILS LAKE, ND 58301-0833
 Phone: (701) 662-2212
 Fax: (701) 662-5334
 farmersunion@gondtc.com

LAKE REGION

JON JENSEN
 MUTUAL OF OMAHA
 1105 5TH ST NE
 DEVILS LAKE, ND 58301-
 Phone: (701) 662-2345
 jonmj@gondtc.com

SHARALYN KOPPANG
 HARLYNN BJERKE AGENCY
 PO BOX 144
 ADAMS, ND 58210-
 Phone: (701) 944-2736

DONALD H. MCMULLEN
 INVESTMENT CENTER
 110 S 4TH STREET
 DEVILS LAKE, ND 58301-
 Phone: (701) 662-8661
 Fax: (701) 662-6135
 donm@gondtc.com

KEVIN B. VISTAD
 STATE FARM
 PO BOX 976
 DEVILS LAKE, ND 58301-0976
 Phone: (701) 662-7557
 Fax: (701) 662-7557
 kevin.vistad.b6cs@statefarm.com

KIMBERLY K. ZINKE
 FARMERS UNION INSURANCE
 416 3RD AVE BOX 833
 DEVILS LAKE, ND 58301-2408
 Phone: (701) 662-2212
 Fax: (701) 662-5334
 farmersunion@gondtc.com

OFFICERS & COMMITTEE CHAIRS

President	Elaine Schilla
President Elect.....	Lyle Kraft
Secretary/Treasurer	Jason Rohrer
National Committeeperson	Todd Ringoen
Past President.....	Richard Wallace
Association Executive.....	Vanda Campbell
AHIA	Darrel Hovde
APIC	Jeffrey Case
FBF.....	James Simons
IFAPAC	Alan Schon
Legislation	Todd Ringoen
Membership	Richard Wallace
Professional Dev/Program.....	James Bierschbach
LUTC.....	Jason Rohrer

MINOT

STUART N. BENNETT CLU, LUTCF
NORTHWESTERN MUTUAL
PO BOX 338
MINOT, ND 58702-0338
Phone: (701) 852-8102
Fax: (701) 839-0172
stuart.bennett@nmfn.com

JAMES A. BIERSCHBACH LUTCF
FARMERS INSURANCE GROUP
811 S BROADWAY
MINOT, ND 58701-4691
Phone: (701) 838-8144
Fax: (701) 852-3860
jimsfig@srt.com

STEVE A. BLIKRE CLU
NORTHWESTERN MUTUAL
PO BOX 3006
MINOT, ND 58702-
Phone: (701) 852-6500
Fax: (701) 839-1276
sblik@hotmail.com

JARRAD BORUD FIC, FC
THRIVENT FINANCIAL
1600 2ND AVE SW #7
MINOT, ND 58701-3459
Phone: (701) 852-5404
Fax: (701) 627-4202
jarrad.borud@thrivent.com

HARRY BRADDOCK
REYNOLDS INSURANCE AGENCY
PO BOX 850
NEW TOWN, ND 58763-
Phone: (701) 627-4293
Fax: (701) 627-4202
riantharry@restel.net

RAOUL BRANDT
BRANDT BROKERAGE HOUSE
PO BOX 340
STANLEY, ND 58784-
Phone: (701) 628-2250
Fax: (701) 837-9635
bbhinsurance@yahoo.com

MILTON BREIDING CLU, LUTCF
AMERICAN GENERAL LIFE & ACCIDENT
1419 2ND AVE SW
MINOT, ND 58701-
Phone: (701) 838-3148
Fax: (701) 852-5153
milton@minot.com

KEVIN K. BURCKHARD
NORTHWESTERN MUTUAL
309 28th St NW
MINOT, ND 58703-
Phone: (701) 838-2420
Fax: (701) 839-0172
kevin.burckhard@nmfn.com

JEFFREY P. CASE LUTCF
CASE FINANCIAL SERVICES
811 S BROADWAY #C
MINOT, ND 58701-
Phone: (701) 852-0574
Fax: (701) 852-0575
jeffcase@minot.com

JEROME CLARK
AFLAC
PO BOX 846
MINOT, ND 58702-
Phone: (701) 852-8286
Fax: (701) 838-6389
jelark@minot.com

PATRICK CUNNINGHAM
ING FINANCIAL SERVICES
2000 21ST AVENUE
MINOT, ND 58701-
Phone: (701) 858-2409
patrick.cunningham@us.ing.com

DANIEL DOUTS
NORTHWESTERN MUTUAL
21 1ST AVE E #9B
MINOT, ND 58701-
Phone: (701) 838-2420
daniel.douts@nmfn.com

JAMES ENGLISH
PRIMEVEST FINANCIAL
700 LINCOLN AVE
HARVEY, ND 58341-
Phone: (701) 324-2285
Fax: (701) 324-5241
jenglish@srt.com

KATIE FEGLEY
TOWN & COUNTRY INSURANCE
615 S BROADWAY #204
MINOT, ND 58701-
Phone: (701) 420-6650
kfegley@tandcinsurance.org

GERALD L. FLECK CLU, ChFC
NORTHWESTERN MUTUAL
PO BOX 2107, 24 W BDWY
WILLISTON, ND 58802-2107
Phone: (701) 774-8132
Fax: (701) 774-3406
jerry.fleck@nmfn.com

DONALD L. FOLKERT
FARMERS UNION INSURANCE
PO BOX 1835
MINOT, ND 58702-1835
Phone: (701) 839-8208
Fax: (701) 839-8208
dfolkert@min.midco.net

GARY A. GOLDADE
GOLDADE FINANCIAL SERVICES
126 2ND AVE SW #110
RUGBY, ND 58368-
Phone: (701) 776-2234
Fax: (701) 776-5017
g_goldade@hotmail.com

LYNN GRABOW FIC
THRIVENT FINANCIAL FOR LU-
THERANS
PO BOX 933
STANLEY, ND 58784-0933
Phone: (701) 628-2394
Fax: (701) 628-2395
lynn.grabow@thrivent.com

KARI HANSEN
ING RELIASTAR
2000 21ST AVE SW
MINOT, ND 58701-
Phone: (701) 858-2265
Fax: (701) 858-2265
kari.hansen@us.ing.com

TED H. HAUGAN CFP, LUTCF
TED HAUGAN
FINANCIAL SERVICES
500 19TH STREET NW
MINOT, ND 58703-1834
Phone: (701) 839-3351
Fax: (413) 487-7417
thaugan@srt.com

EDWIN V. HAUGEN CLU, FIC
THRIVENT FINANCIAL FOR LU-
THERANS
1600 22ND AVE SW
MINOT, ND 58701-
Phone: (701) 839-1714
Fax: (701) 839-1422
edwin.haugen@thrivent.com

MARK A. HAVIG
ALLSTATE LIFE INSURANCE CO
1317 S BROADWAY
MINOT, ND 58701-5930
Phone: (701) 838-2100
Fax: (701) 838-2161
markhavig@allstate.com

DENNIS L. HELGESON CLU, ChFC, LUTCF
CLARICA
120 8TH AVE NW
MINOT, ND 58703-2362
Phone: (701) 838-9255
Fax: (701) 838-9300
dhelge@ndak.net

RONALD A. HOLDEN
COLLEGE FINANCIAL AID SVC
2010 4th Ave. NW Ste. 105
MINOT, ND 58703-
Phone: (701) 852-0758
Fax: (701) 852-4077
rholden@minot.com

DARREL V. HOVDE
STATE FARM
111 11th AVE SW
MINOT, ND 58701-
Phone: (701) 852-2757
Fax: (701) 852-3320
darrel.hovde.b6ch@statefarm.com

JUDITH E. HOWARD
HOWARD & ASSOCIATES, PC
7 THIRD ST SE #202
MINOT, ND 58701-
Phone: (701) 852-5904
Fax: (701) 852-5908
jehlaw@srt.com

MAYE JONES
EDWARD JONES
305 20TH AVE SW, #3
MINOT, ND 58701-6496
Phone: (701) 838-0142
Fax: (888) 402-8241
jonesmaye@hotmail.com

CRAIG R. KONDOS
FARMERS INSURANCE GROUP
2010 4TH AVE NW
MINOT, ND 58701-
Phone: (701) 852-1673
Fax: (701) 852-1050
ckondos@farmersagent.com

LYLE KRAFT
PRINCIPAL FINANCIAL GROUP
2405 4th AVE SW
MINOT, ND 58701-
Phone: (701) 839-0358
lylekraft@min.midco.net

ANN M. KRAUSE
SONS OF NORWAY
1516 16TH ST NW
MINOT, ND 58703-
Phone: (701) 852-5508
Fax: (701) 837-0723
boat@srt.com

MICHAEL LAUCKNER FIC
THRIVENT FINANCIAL
1600 2ND AVE SW #7
MINOT, ND 58701-
Phone: (701) 852-5404
Fax: (701) 839-1422
mike.lauckner@thrivent.com

BETTY A. LEWIS CLU
NEW YORK LIFE
1312 11TH AVENUE NW
MINOT, ND 58703-2034
Phone: (701) 838-0773
betlew@min.midco.net

MICHAEL A. LUCY
AMERICAN FAMILY
PO BOX 299
MINOT, ND 58702-0299
Phone: (701) 852-1078
Fax: (701) 858-0339
mlucy@amfam.com

VERDELL L. LUND
AMERICAN FAMILY
104 W 11TH ST #4
BOTTINEAU, ND 58318-
Phone: (701) 228-5913
Fax: (701) 228-5913
vlund@amfam.com

GARY LYBECK CIC
FIRST WESTERN INSURANCE
PO BOX 320
MINOT, ND 58702-
Phone: (701) 852-1258
Fax: (701) 852-1260
garylybeck@aol.com

SHARON MARTINSON
AIG AMERICAN GENERAL
1809 S BROADWAY PLAZA, STE 0
MINOT, ND 58701-
Phone: (701) 838-5084
Fax: (701) 838-6071
smartinson@agsecurities.com

PATRICK MEHRING CRPC
ALLSTATE
1317 S BROADWAY
MINOT, ND 58701-
Phone: (701) 838-2100
patmehring@hotmail.com

JASON MERCK
NORTHWESTERN MUTUAL
PO BOX 3126
MINOT, ND 58702-3126
Phone: (701) 838-2420
Fax: (701) 838-2479
jason.merck@nmfn.com

JIM MOSTAD CLU
NODAK MUTUAL
6101 CTY RD 19 S
MINOT, ND 58701-
Phone: (701) 852-4808
Fax: (701) 852-7010
jmostad@nodakmutual.com

MARISSA NEHLSN
AMERICAN GENERAL
LIFE & ACCIDENT
721 N BROADWAY
MINOT, ND 58701-
Phone: (701) 839-0545
marissa@ffgnd.com

BETH NELSON
ING
2000 21st Ave NW
MINOT, ND 58701-
Phone: (701) 858-2453
beth.nelson@us.ing.com

STEPHEN L. OHLY CFP
EMPLOYERS INS. & BENEFITS
BOX 1832
MINOT, ND 58702-1832
Phone: (701) 839-7289
Fax: (701) 839-0691
ohly@ndak.net

DOUG OLSCHLAGER
NEW YORK LIFE
1000 LINCOLN AVENUE
HARVEY, ND 58341-
Phone: (701) 324-2737
Fax: (701) 324-2766
dwolschlager@ft.newyorklife.com

BRENT OLSON
PRINGLE & HERIGSTAD, PC
2525 ELK DR, PO BOX 1000
MINOT, ND 58701-
Phone: (701) 852-0381
Fax: (701) 857-1361
bolson@srt.com

TERRENCE L. OXENDAHL FIC, LUTCF
THRIVENT FINANCIAL
1207 1ST AVE W
WILLISTON, ND 58801-4213
Phone: (701) 572-0115
terry.oxendahl@thrivent.com

LEANNE PETERSON
AFLAC
603 STEVENSON ST
BERTHOLD, ND 58718-4111
Phone: (701) 720-9574
leanne_peterson@us.aflac.com

STEVE R. PINNOW
INVESTMENT CENTERS
1600 S BROADWAY
MINOT, ND 58703-
Phone: (701) 839-2195
Fax: (701) 837-1610
steve.pinnow@investmentcenters.com

TERRY C. PRICE ChC
BLUE CROSS BLUE SHIELD
1600 SOUTH BROADWAY
MINOT, ND 58701-
Phone: (701) 858-5000
Fax: (701) 858-5098
terry.price@noridian.com

TIMOTHY S. RENNICH FIC
SAGEPOINT FINANCIAL NORTHERN
LIGHTS
1509 SECOND AVE SW
MINOT, ND 58701-
Phone: (701) 837-1008
trennich@sagepointadvisor.com

TODD A. RINGOEN FIC, LUTCF
RINGOEN FINANCIAL GROUP
615 S BDWY # L-4
MINOT, ND 58701-4473
Phone: (701) 839-5139
Fax: (701) 852-6088
ringoenfinancial@srt.com

JASON ROHRER
HORACE MANN LIFE INS CO.
212 S BROADWAY #200
MINOT, ND 58701-
Phone: (701) 839-4669
Fax: (701) 852-8424
rohrerj1@notes.horacemann.com

DEAN D. ROLLER
THRIVENT FINANCIAL
816 LINCOLN AVE #3
HARVEY, ND 58341-1522
Phone: (701) 324-4882
rollerfinancial@gondtc.com

ELAINE SCHILLA
FARMERS INSURANCE
811 S BROADWAY STE B
MINOT, ND 58701-
Phone: (701) 838-8144
Fax: (701) 852-3860
eschilla@srt.com

ALLAN B. SCHON LUTCF
EXECUTIVE FINANCIAL
2010 4TH AVE NW
MINOT, ND 58703-
Phone: (701) 852-8002
Fax: (701) 852-8002
aschon@srt.com

JAMES W. SIMONS LUTCF
FIRST COMMAND FINANCIAL SRV
900 N BROADWAY #120
MINOT, ND 58703-
Phone: (701) 839-6669
Fax: (701) 852-0206
minotranger@min.midco.net

SUSAN J. SJAASTAD LUTCF
ING RELIASTAR
PO BOX 5011
MINOT, ND 58702-5011
Phone: (701) 858-2335
susan.sjaastad@us.ing.com

KELLIE THORMAN
STATE FARM
515 20TH AVE SE #7
MINOT, ND 58701-
Phone: (701) 839-4999
Fax: (701) 839-3354
kellie.thorman.nxof@statefarm.com

TED L. TRONDSOEN
EQUITABLE LIFE & CASUALTY
605 20TH STREET SW
MINOT, ND 58701-3533
Phone: (701) 852-0759
Fax: (701) 858-0725
tedtrondson@srt.com

ALAN J. VANDELINDER
INVESTMENT CENTERS OF AMERICA
PO BOX 1516
MINOT, ND 58702-1516
Phone: (701) 839-3004
Fax: (701) 839-1825
alan.vandelinder@investmentcenters.com

GENEIL VEDAA
AFLAC
#7 3RD ST SE, SUITE 106
MINOT, ND 58701-
Phone: (701) 839-7540
Fax: (701) 858-0765
sgvedaa@yahoo.com

STEVEN VIBETO
STATE FARM
103 14TH AVE SE
MINOT, ND 58701-
Phone: (701) 839-3444
Fax: (701) 839-3444
steve.vibeto.qpwo@statefarm.com

VIRGIL VOEGELE
VOEGELE INSURANCE SERVICES
133 W MAIN, PO BOX 610
BEULAH, ND 58523-
Phone: (701) 873-2541
Fax: (701) 873-2701
vvassoc@westriv.com

RICHARD G. WALLACE
PO BOX 86
MINOT, ND 58702-0086
Phone: (701) 839-0412
Fax: (701) 852-0548
rwallace@srt.com

ROBERT P. WOLF FIC, LUTCF
KNIGHTS OF COLUMBUS
PO BOX 148
MINOT, ND 58702-0148
Phone: (701) 838-3631
Fax: (701) 838-3631
rpwolf@hotmail.com

SHANE ZABACK AAMS, AWMS, CMFC, CRPC
WACHOVIA SECURITIES
1408 20TH ST SW #2
MINOT, ND 58701-6494
Phone: (701) 852-5566
Fax: (701) 852-5272
shane.zaback@wachoviafinet.com

HAROLD A. ZIMMER
ZIMMER INSURANCE AND
MARKETING
PO BOX 1074
MINOT, ND 58702-
Phone: (701) 838-8149
Fax: (701) 839-5303
zim@minot.com

OFFICERS & COMMITTEE CHAIRS

President Jonathan Spilde
 President Elect..... Bill Davis
 Secretary/Treasurer John Power
 National Committeeperson Norbert Mayer
 Past President..... Karl Rakow
 Association Executive..... Nancy Buechler
 AHIA Patricia Saltsman
 APIC Neil Ness
 Awards Lori O'Brien
 FBF Scott Sheldon
 IFAPAC Karl Rakow
 Government Relations..... Terry Weis
 Membership Norbert Mayer
 Professional Dev/Program..... Bill Davis
 LUTC Debra Jans

RUSS W. ARMAN CFP
 ARMAN AGENCY
 3000 N 14TH ST #2C
 BISMARCK, ND 58503-0697
 Phone: (701) 223-7944
 Fax: (701) 222-0339
 russ@armangroup.us

MICHAEL BARON
 GREAT PLAINS DIVERSIFIED SVCS
 1424 W CENTURY AVE #208
 BISMARCK, ND 58503-0917
 Phone: (701) 255-4079
 Fax: (701) 255-6106
 mbaron@btinet.net

TODD M. BAUMGARTNER CLU, ChFC
 NORTHWESTERN MUTUAL
 1025 N 3RD STREET
 BISMARCK, ND 58501-3554
 Phone: (701) 250-5133
 Fax: (701) 250-5135
 toddb.nml@midconetwork.com

JUDITH L. BEAUDRY
 AXA ADVISORS
 1002 CANNON LANE
 WASHBURN, ND 58577-
 Phone: (877) 308-5969
 Fax: (701) 462-3433
 judith.beaudry@axa-advisors.com

MARK H. BENESH LUTCf
 PRUDENTIAL
 309 N MANDAN ST #3
 BISMARCK, ND 58501-
 Phone: (701) 223-3322
 Fax: (701) 258-5622
 mark.benesh@prudential.com

GARY E. BERUBE
 AXA ADVISORS
 2331 TYLER PKWY #6
 BISMARCK, ND 58503-
 Phone: (701) 223-9084
 gary.berube@axa-advisors.com

RON B. BITZ
 PRAIRIE LIFE & HEALTH
 3333 E BROADWAY #1214
 BISMARCK, ND 58501-3395
 Phone: (701) 222-2593
 Fax: (701) 222-2596
 pltc@btinet.net

DONALD BORUD
 NORTHWESTERN MUTUAL
 314 E THAYER AVE #215
 BISMARCK, ND 58501-
 Phone: (701) 530-9142
 Fax: (701) 530-9166
 donald.borud@nmfn.com

BENJAMIN BRANDT FIC
 THRIVENT FINANCIAL
 4007 STATE ST #11
 BISMARCK, ND 58503-
 Phone: (701) 250-7220
 benjamin.brandt@thrivent.com

DARYL R. BRAUN CLU, LUTCf
 SECURIAN FINANCIAL
 207 E FRONT AVE
 BISMARCK, ND 58504-
 Phone: (701) 224-0660
 Fax: (701) 224-0664
 daryl.braun@securiand.com

LYNN BROKAW
 AFLAC
 1406 S RENO DR
 BISMARCK, ND 58504-
 Phone: (701) 208-0617
 Fax: (701) 751-1930
 tlsamson@bis.midco.net

MISSOURI SLOPE

DOUGLAS BUEHLER
 AXA ADVISORS
 227 STUTTGART DRIVE
 BISMARCK, ND 58504-
 Phone: (701) 223-9084
 Fax: (701) 223-3204
 dougbuehler@bis.midco.net

TERRY BURKE LUTCf
 FARMERS INSURANCE GROUP
 2718 GATEWAY AVE #204
 BISMARCK, ND 58501-
 Phone: (701) 222-3536
 Fax: (701) 222-2685
 tburke@farmersagent.com

FARREL CARLSON
 AXA ADVISORS
 2331 TYLER PKWY #6
 BISMARCK, ND 58503-
 Phone: (701) 223-9084
 Fax: (701) 223-3204
 farrel.carlson@axa-advisors.com

SARA CLARK
 AMERICAN INSURANCE
 1101 E INTERSTATE AVE
 BISMARCK, ND 58503-
 Phone: (701) 222-3303
 Fax: (701) 483-3208
 sclark@weareamerican.com

NORLEEN R. CONITZ LUTCf
 STATE FARM
 BOX 322
 MANDAN, ND 58554-
 Phone: (701) 663-4360
 Fax: (701) 663-0510
 norleen.conitz.b6bj@statefarm.com

SHERI COOPER FIC
 THRIVENT FINANCIAL
 4007 STATE ST #11
 BISMARCK, ND 58503-
 Phone: (701) 258-8263
 Fax: (701) 258-8266
 sheri.cooper@thrivent.com

WILLIAM DAVIS AAMS
 WELLS FARGO
 418 E BROADWAY #7
 BISMARCK, ND 58501-
 Phone: (701) 258-9888
 Fax: (701) 258-9806
 william.davis@wfadvisors.com

ALAN M. DIRK
 MIDWESTERN INSURANCE INC.
 PO BOX 7130
 BISMARCK, ND 58507-7130
 Phone: (701) 255-6922
 Fax: (701) 255-5786
 mwinsi@btinet.net

DWIGHT E. DIRK
 MID-WESTERN INSURANCE INC
 PO BOX 7130
 BISMARCK, ND 58507-
 Phone: (701) 255-6922
 Fax: (701) 255-5786

ROGER P. DREVLLOW FIC, LUTCf
 THRIVENT FINANCIAL
 4007 STATE STREET #11
 BISMARCK, ND 58503-
 Phone: (701) 258-8263
 roger.drevlow@thrivent.com

BEVERLY G FEIST
 AMERICAN FAMILY
 1543 EASTWOOD STREET
 BISMARCK, ND 58504-
 Phone: (701) 258-8414
 Fax: (701) 258-2949
 bfeisl@amfam.com

DAVID A. FISCHER
 AMERICAN FAMILY
 302 SOUTH 9TH STREET
 BISMARCK, ND 58504-5611
 Phone: (701) 258-5454
 Fax: (701) 258-4433
 dfischer@amfam.com

LELAND A. FLEISCHER CLU, LUTCf
 HORACE MANN LIFE INS CO
 104 3RD AVE NW
 MANDAN, ND 58554-3163
 Phone: (701) 663-6271
 Fax: (701) 663-1439
 lee.fleischer@yahoo.com

JEFFREY L. FRANKHAUSER
 FINANCIAL PLANNING CENTERS
 3801 LOCKPORT ST #4
 BISMARCK, ND 58503-
 Phone: (701) 255-3125
 Fax: (701) 258-6305

JAMES FRIGSTAD
 THRIVENT FINANCIAL
 4007 STATE ST #11
 BISMARCK, ND 58503-
 Phone: (701) 258-8263
 Fax: (701) 258-8266
 jamie.frigstad@thrivent.com

GILBERT M. GEFFRE
 AMER REPUBLIC INS CO
 PO BOX 917
 BISMARCK, ND 58502-0917
 Phone: (701) 223-8682
 Fax: (701) 223-2828
 gilsins@aol.com

JAY S. GOTTA LUTCf
 STATE FARM
 1900 BURNT BOAT DR #103
 BISMARCK, ND 58503-
 Phone: (701) 258-5577
 Fax: (701) 221-1186
 jay.gotta.H3L6@statefarm.com

DUANE M. GREFF
 NORTHWESTERN MUTUAL
 1929 N WASHINGTON ST
 BISMARCK, ND 58501-1616
 Phone: (701) 255-3570

VIV GWIN
 1886 BONN BLVD
 BISMARCK, ND 58504-7017
 Phone: (701) 223-8363
 vgwinn@bis.midco.net

JOSEPH HAMAN
NORTHWESTERN MUTUAL
107 W MAIN #325
BISMARCK, ND 58501-3890
Phone: (701) 255-3711
joseph.haman@nmfn.com

RENAE HAUG
STATE FARM
712 E BOWEN AVE
BISMARCK, ND 58504-
Phone: (701) 255-4433
Fax: (701) 224-8715
renae.haug.prgm@statefarm.com

JONATHAN HAUGEN FIC
THRIVENT FINANCIAL
4007 STATE ST #1
BISMARCK, ND 58503-
Phone: (701) 258-8263
Fax: (701) 258-8266
jon.haugen@thrivent.com

DEE M. HEINTZ
AMERICAN FAMILY
1929 N WASHINGTON STREET
BISMARCK, ND 58501-
Phone: (701) 258-8861
Fax: (701) 258-0227
dheintz@amfam.com

KYLE HERMAN
FARMERS INSURANCE GROUP
1022 E DIVIDE AVENUE #3B
BISMARCK, ND 58501-
Phone: (701) 255-3655
Fax: (701) 255-2548
kherman@farmersagent.com

TIM E. HERMAN
AMERICAN FAMILY
1135 S 12th ST #1
BISMARCK, ND 58504-6631
Phone: (701) 258-8410
Fax: (701) 222-1047
therman@amfam.com

JOSEPH HLIBICHUK
FARMERS INSURANCE GROUP
500 N 3RD STREET
BISMARCK, ND 58501-
Phone: (701) 255-1758
Fax: (701) 255-4214
hlibichukjd@msn.com

**PATRICK R. HOFFMAN CLU,
ChFC, LUTCF**
HOFFMAN & ASSOCIATES
2023 HARBOR DR
BISMARCK, ND 58504-8911
Phone: (701) 223-6569
Fax: (701) 223-4382
phinbsmrk@aol.com

RAY R. HOFFMAN CLU, ChFC
HOFFMAN & ASSOCIATES
2023 HARBOR DR
BISMARCK, ND 58504-
Phone: (701) 223-6569
Fax: (701) 223-4382
hedgor@aol.com

**CARROLL H. HOLMEN FIC,
LUTCF**
KIRKWOOD BANK & TRUST
PO Box 6069
BISMARCK, ND 58503-
Phone: (701) 355-2100
carrollh@kirkwoodbank.com

TYLER HUCK
SCHAFFER FINANCIAL
402 1ST ST NW, PO BOX 336
MANDAN, ND 58554-
Phone: (701) 663-1410
Fax: (701) 663-1407
thuck@tfamail.com

DEBBIE JANS FIC
THRIVENT FINANCIAL
4007 STATE STREET #11
BISMARCK, ND 58503-
Phone: (701) 258-8263
Fax: (701) 258-8266
debra.jans@thrivent.com

JEFFREY JAPEL
NEW YORK LIFE
400 E BROADWAY #302
BISMARCK, ND 58501-
Phone: (701) 255-2735
jjapel@nyl.com

LOREN H. JAPEL LUTCF
NEW YORK LIFE
PO Box 1053
BISMARCK, ND 58502-1053
Phone: (701) 255-2735
Fax: (701) 255-6944
ljabel@ft.newyorklife.com

KIRBY L. JOHNSON LUTCF
HORACE MANN LIFE INS CO.
104 3RD AVE NW
MANDAN, ND 58554-3163
Phone: (701) 663-1707
johnsok2@notes.horacemann.com

**ROBERT C. JOHNSON CLU, ChFC,
CFP**
AXA ADVISORS
2331 TYLER PKWY #6
BISMARCK, ND 58503-0871
Phone: (701) 223-9084
Fax: (701) 223-3204
robert.johnson3@axa-advisors.com

CINDY KaelBERER
BENEFIT SOLUTIONS
PO BOX 1731
BISMARCK, ND 58502-
Phone: (701) 222-1230
Fax: (701) 222-0909
cindyk@btinet.net

**BRENT L. KITZAN LUTCF, RFC,
CSA**
KITZAN & ASSOCIATES
1929 N WASHINGTON ST #M1
BISMARCK, ND 58501-
Phone: (701) 224-0043
Fax: (701) 221-3033
bkitzan@qwestoffice.net

RONALD KLEIN CLU
RELIASTAR
3413 GALLATIN DR.
BISMARCK, ND 58504-
Phone: (701) 223-7089
randnklein@bis.midco.net

DAVID B. KOLDING LUTCF
KOLDING INSURANCE
3333 E BROADWAY AVE #1202
BISMARCK, ND 58501-
Phone: (701) 255-6417
Fax: (701) 255-6418
dkolding@btinet.net

TERRY J. KRAFT LUTCF
AMERICAN FAMILY
PO BOX 774
MANDAN, ND 58554-0774
Phone: (701) 663-0293
Fax: (701) 663-4642
tkraft@amfam.com

MATTHEW LEIER
NORTHWESTERN MUTUAL
107 W MAIN AVE #325
BISMARCK, ND 58501-3890
Phone: (701) 255-3711
matthew.leier@nmfn.com

**AARON W. MAHLMANN LUTCF,
FIC**
KNIGHTS OF COLUMBUS
PO BOX 6033
BISMARCK, ND 58506-
Phone: (701) 222-2755
Fax: (701) 222-2755
amjm1987@hotmail.com

RONALD J. MATHERN LUTCF
FARM BUREAU NODAK MUTUAL
1686 CAPITOL WAY
BISMARCK, ND 58501-
Phone: (701) 223-4605
Fax: (701) 223-0562
edgeley67@hotmail.com

NORBERT F. MAYER FIC, LUTCF
THRIVENT FINANCIAL
1301 N 23RD ST
BISMARCK, ND 58501-3003
Phone: (701) 255-4090
Fax: (701) 223-4090
norbert.mayer@thrivent.com

**JOHN S. MCSWANEY CLU, ChFC,
AEP**
MCSWANEY & ASSOC. CONSULT-
ING INC
7030 SE HARBOR CIRCLE
STUART, FL 34996-
Phone: (701) 255-0770
Fax: (772) 225-6258

ROBERT MELTZER
PRINCIPAL FINANCIAL GROUP
2947 VANCOUVER LN #110
BISMARCK, ND 58503-0445
Phone: (701) 751-3589
meltzer.robert@princor.com

**ROBERT B. MONTGOMERY
LUTCF**
SECURIAN FINANCIAL
4431 MEMORIAL HIGHWAY
MANDAN, ND 58554-
Phone: (701) 663-8401
Fax: (701) 663-8402
rob.montgomery@securiannnd.com

SHERRY MORRIS
AMERICAN FAMILY
2110 E THAYER AVENUE
BISMARCK, ND 58501-
Phone: (701) 222-0768
Fax: (701) 222-2275
smorri1@amfam.com

NEIL E. NESS LUTCF
FARMERS UNION INS
3801 MEMORIAL HWY
MANDAN, ND 58554-
Phone: (701) 663-3419
Fax: (701) 663-9699
ness.farmersunion@midconetwork.com

**ERWIN NEUHARTH FIC, RHU,
LUTCF**
PO BOX 27
GOODRICH, ND 58444-0027
Phone: (701) 884-2530

TERRY Q. NITSCHKE
PO BOX 414
BISMARCK, ND 58502-0414
Phone: (701) 224-1010
Fax: (701) 221-3033
tqnitschke@qwestoffice.net

LORI O'BRIEN LUTC
AMERICAN FAMILY
418 N 2ND STREET
BISMARCK, ND 58501-
Phone: (701) 222-3000
Fax: (701) 223-6863
lobrie2@amfam.com

JOHN POWER
POWER FINANCIAL, LLC
PO BOX 862
BISMARCK, ND 58502-0862
Phone: (701) 255-7259
Fax: (701) 255-2213
john@powercpa.biz

MARY ANN PREBLE
PREBLE MEDICAL SERVICES
101 COLLINS AVENUE
MANDAN, ND 58554-
Phone: (701) 663-6021
Fax: (701) 663-1426
preblemedicalsvc@aol.com

MATTHEW B. PUETZ CLU
AXA ADVISORS
2331 TYLER PKWY #6
BISMARCK, ND 58503-
Phone: (701) 223-9084
Fax: (701) 223-3204
matthew.puetz@axa-advisors.com

KARL H. RAKOW LUTCF, RHU
RAKOW FINANCIAL NETWORK
3801 LOCKPORT #5
BISMARCK, ND 58503-
Phone: (701) 751-3279
rocky@midconetwork.com

SCOTT R. REUPPEL
STATE FARM
3831 LOCKPORT ST
BISMARCK, ND 58503-
Phone: (701) 223-6523
Fax: (701) 222-0778
scott.reuppel.hf2g@statefarm.com

DUANE RICHTER CLU, ChFC
STATE FARM
1632 CAPITOL WAY
BISMARCK, ND 58501-
Phone: (701) 250-5330
Fax: (701) 250-5335
duane.richter.b6cv@statefarm.com

TERRY M. RICHTER
STATE FARM
201 N 19TH ST
BISMARCK, ND 58501-
Phone: (701) 223-8757
Fax: (701) 223-7440
terry@terryrichter.com

R. KEITH RYAN
NEW YORK LIFE
400 E BDWY #616
BISMARCK, ND 58501-
Phone: (701) 323-7750
rkryan@ft.newyorklife.com

PATRICIA SALTSMAN CLTC
2418 STEWART DRIVE
BISMARCK, ND 58503-
Phone: (701) 255-0171
Fax: (701) 221-5848
ltctrainer@bis.midco.net

PERRIE L. SCHAFER
SCHAFER FINANCIAL
PO BOX 336
MANDAN, ND 58554-0336
Phone: (701) 663-1410
pschafer@eslmandan.com

MICHAEL SCHAFF JD
SCHAFF TAX &
FINANCIAL SERVICES, INC.
103 4th AVE NW PO BOX 355
MANDAN, ND 58554-
Phone: (701) 667-5294
Fax: (701) 667-5295
mschaff@woodburyfinancial.net

JUSTIN SCHMALTZ FIC
SUMMIT FINANCIAL
1720 BURNT BOAT DRIVE
BISMARCK, ND 58503-
Phone: (701) 224-0702
summit.financial@midconetwork.com

GENE G. SCHMIDT CSA
SCHMIDT INSURANCE
SIA MARKETING
PO BOX 2384
BISMARCK, ND 58502-2384
Phone: (701) 258-5894
Fax: (701) 258-7989
gene@siamarketing.com

PAMELA A. SCHMIDT CSA
SCHMIDT INSURANCE
SIA MARKETING
PO BOX 2384
BISMARCK, ND 58502-2384
Phone: (701) 258-5894
Fax: (701) 258-7989
pamela@siamarketing.com

TAMIE SCHMIDT
FARMERS INSURANCE GROUP
2718 GATEWAY AVE #204
BISMARCK, ND 58503-
Phone: (701) 222-5235
Fax: (701) 222-3685
tschmidt1@farmersagent.com

BRYAN SCHWEITZER
STATE FARM
115 E 11TH STREET
BOTTINEAU, ND 58318-
Phone: (701) 228-3022
Fax: (701) 228-5133
bryan.schweitzer.L8KC@statefarm.com

TOBIAS SCHWEITZER
EQUITY LEADERSHIP GROUP
919 S 7TH ST #203
BISMARCK, ND 58504-
Phone: (701) 250-7177
Fax: (701) 258-7096
elgtoby@qwestoffice.net

DAN SEIFERT
STATE FARM
1100 E CAPITOL AVE
BISMARCK, ND 58501-
Phone: (701) 222-0404
Fax: (701) 222-4566
dan.seifert.b6a4@statefarm.com

EILEEN V. SEVERSON CSA
FINANCIAL PLANNING CENTERS
1113 W CAPITOL AVE #112
BISMARCK, ND 58501-
Phone: (701) 255-3299
eileens0@bis.midco.net

SCOTT SHELDON
HORACE MANN LIFE INS CO
104 3RD AVE NW
MANDAN, ND 58554-
Phone: (701) 663-5691
Fax: (701) 663-1439
scott.sheldon@horacemann.com

MARC SIVERSON
WOODBURY FINANCIAL SERVICES
121 S 5TH ST
BISMARCK, ND 58504-
Phone: (701) 222-8504
marc@wagnerfinancialservices.com

LARRY J. SOUTHER
AXA ADVISORS
3212 SANDY LANE
MANDAN, ND 58554-4736
Phone: (701) 223-9084
Fax: (701) 223-3204
larry.souther@axa-advisors.com

JONATHAN P. SPILDE CSA
SIA MARKETING, INC.
PO BOX 2384
BISMARCK, ND 58502-2384
Phone: (701) 258-5894
Fax: (701) 258-7989
jonathan@siamarketing.com

MARVIN J. SPLONSKOWSKI LUTCF
AMERICAN FAMILY
1830 E CENTURY AVENUE #3
BISMARCK, ND 58503-
Phone: (701) 258-8414
Fax: (701) 258-2949
msplonsk@amfam.com

DUANE A. STEFFES
PROFESSIONAL INSURANCE SVCS
PO BOX 1936
BISMARCK, ND 58502-1936
Phone: (701) 224-9945
Fax: (701) 223-6895
duanesteffes@steffesagency.com

MICHAEL STEIN CLTC
SECURIAN FINANCIAL
4431 MEMORIAL HIGHWAY
MANDAN, ND 58554-
Phone: (701) 663-8401
Fax: (701) 663-8402
michael.stein@securiannnd.com

PATRICK N. STOCKING LUTCF
ALLSTATE INSURANCE CO
1929 N WASHINGTON
BISMARCK, ND 58501-
Phone: (701) 223-4548
Fax: (701) 224-1403

MARK A. STUHMILLER
STUHMILLER INSURANCE
3658 HEARTLAND LOOP
BISMARCK, ND 58503-8986
Phone: (701) 224-8250
Fax: (701) 224-8250
taxdefer@bis.midco.net

DENNIS L. VERNON FIC, LUTCF
THRIVENT FINANCIAL
4007 STATE STREET #11
BISMARCK, ND 58503-0689
Phone: (701) 222-0672
Fax: (701) 258-8263
dennis.vernon@thrivent.com

BRANDON WAGNER
WOODBURY FINANCIAL SERVICES
121 S 5TH STREET
BISMARCK, ND 58504-
Phone: (701) 222-8504
Fax: (701) 323-5042
brandon@wagnerfinancialservices.com

DONAVON D. WAGNER
WAGNER FINANCIAL SERVICES
PO BOX 1335
BISMARCK, ND 58502-1335
Phone: (701) 222-8504
Fax: (701) 323-5042
dwagner@wagnerfinancialservices.com

DARYL E. WAHL
AMERICAN FAMILY
539 AIRPORT RD
BISMARCK, ND 58504-6107
Phone: (701) 255-0890
Fax: (701) 222-8454
dwahl@amfam.com

KENNETH F. WALZ CFS, ChFC
AMERICAN GENERAL
LIFE & ACCIDENT
2207 E MAIN SUITE 2
BISMARCK, ND 58501-
Phone: (701) 222-0760
Fax: (701) 530-1913
ken@walzfinancial.com

TERANCE A. WEIS LUTCF, RHU
513 E BISMARCK EXPRESSWAY #22
BISMARCK, ND 58504-
Phone: (701) 223-7571
Fax: (701) 221-9786
taweis03@yahoo.com

CYNTHIA WELKEN-PLACE
AFLAC
601 CODY DRIVE
BISMARCK, ND 58503-
Phone: (701) 258-6040
cynidywp@btinet.net

DOUGLAS R. WOHL LUTCF
MUTUAL OF OMAHA
330 SATURN DRIVE
BISMARCK, ND 58503-
Phone: (701) 255-4787
Fax: (701) 255-4787
wohls@hotmail.com

CHARLES WOLFGRAM
FARMERS UNION MUTUAL
1550 BURNT BOAT DR
BISMARCK, ND 58503-
Phone: (701) 355-7783
Fax: (701) 221-0863
chuck.wolfgang@capcuinsurance.com

JOSHUA WYNVEEN
NORTHWESTERN MUTUAL
107 WEST MAIN
BISMARCK, ND 58501-
Phone: (701) 255-3711

OFFICERS & COMMITTEE CHAIRS

President Gregg Webster
 President Elect Chad Lindgren
 National Committeeperson John Halstenson
 AHIA Gregg Webster
 Government Relation Sharon Opdahl
 IFAPAC Fred Rask
 Membership Bonnie Baglien
 Professional Dev/Program John Halenston

RICK R. ASCHE LUTCF
 MUTUAL OF OMAHA
 1521 24TH AVE S #A
 GRAND FORKS, ND 58201-6736
 Phone: (701) 772-1138
 Fax: (701) 775-9721
 yoaschey@aol.com

BONNIE BAGLIEN LUTCF
 GOOD INSURANCE
 12 S 3RD ST #A
 GRAND FORKS, ND 58201-4728
 Phone: (701) 795-1070
 Fax: (701) 795-1072
 bbaglien1@msn.com

GARY L. BELANUS
 STATE FARM
 1010 CENTRAL AVE NE
 E GRAND FORKS, MN 56721-
 Phone: (218) 773-1123
 Fax: (218) 773-8231

FRAYNE C. BERG
 BERG INS. AGENCY
 PO BOX 357
 MCVILLE, ND 58254-0357
 Phone: (701) 322-5630
 Fax: (701) 322-5501
 berginsurance@gondtc.com

**VANCE S. BOWERSOX FIC,
 LUTCF, MDRT**
 THRIVENT FINANCIAL
 1124 COTTONWOOD ST
 GRAND FORKS, ND 58201-
 Phone: (218) 281-4110
 Fax: (218) 281-4110
 vance.bowersox@thrivent.com

VALORIE BROWN
 STATE FARM
 206 DIVISION AVE S, PO BOX 638
 CAVALIER, ND 58220-
 Phone: (701) 265-8286
 Fax: (701) 265-3316
 val.brown.gp51@statefarm.com

WILLIAM A. CROCKER
 THRIVENT FINANCIAL
 2300 LIBRARY CIR
 GRAND FORKS, ND 58201-6328
 Phone: (701) 746-1808
 Fax: (701) 746-9718
 bill.crocker@thrivent.com

DAVID J. EVENSON CLU, ChFC
 CAPITAL RESOURCE MANAGEMENT
 3001b 32ND AVE S, #3
 GRAND FORKS, ND 58201-
 Phone: (701) 746-6729
 Fax: (701) 746-5224
 devenson@invisimax.com

CARMEN FORE
 NORTHWESTERN MUTUAL
 322 DEMERS AVE #100
 GRAND FORKS, ND 58201-
 Phone: (701) 738-8303
 Fax: (701) 738-8305
 carmen.fore@nmfn.com

DEAN GREUEL
 THRIVENT FINANCIAL
 2300 LIBRARY CIRCLE
 GRAND FORKS, ND 58201-
 Phone: (701) 746-1808
 Fax: (701) 746-1803
 dean.greuel@thrivent.com

JOHN A. HALSTENSON FIC
 THRIVENT FINANCIAL
 2300 LIBRARY CIR
 GRAND FORKS, ND 58201-
 Phone: (701) 746-8319
 Fax: (701) 746-1803
 john.halstenson@thrivent.com

SHARI HANSON
 AFLAC
 2375 5TH AVE NE
 NORTHWOOD, ND 58267-
 Phone: (218) 791-8667
 Fax: (218) 587-6198
 sharin_hanson@us.aflac.com

BRUCE HENSCHEL
 DRAYTON INSURANCE AGENCY
 PO BOX 369
 DRAYTON, ND 58255-
 Phone: (701) 454-3317
 Fax: (701) 454-3817
 dinsag@polarcomm.com

ANDREW HOLTHAUS
 COUNTRY INSURANCE
 523 DEMERS AVENUE
 GRAND FORKS, ND 58201-4528
 Phone: (701) 787-5433
 Fax: (701) 787-5759
 andrew.holthaus@countryfinancial.com

NORTH VALLEY

DIANA HOVERSON LUTCF
 COUNTRY INSURANCE
 1307 LIBRARY CIR #101
 GRAND FORKS, ND 58201-6314
 Phone: (701) 775-5331
 Fax: (701) 775-5332
 dh73723@myexcel.com

LELAND T. JELINEK LUTCF
 ALLSTATE LIFE INS. CO.
 2512 S WASHINGTON ST STE B
 GRAND FORKS, ND 58201-6764
 Phone: (701) 772-3429
 Fax: (701) 772-3420
 ljlinek@allstate.com

STEVE JENSON LUTCF
 STEPHEN JENSON INSURANCE
 1401 CENTRAL AVE NW
 E GRAND FORKS, MN 56721-
 Phone: (218) 773-2983
 Fax: (218) 773-2983

RANDY KOTTSICK
 STATE FARM
 2600 DEMERS AVE #105
 GRAND FORKS, ND 58201-
 Phone: (701) 746-9722
 Fax: (701) 746-9282
 randy.kottsick.szob@statefarm.com

JACQUELINE LEMNA
 CAPITAL RESOURCE MANAGEMENT
 3001 B 32nd AVE S
 GRAND FORKS, ND 58201-
 Phone: (701) 746-6729
 Fax: (701) 746-5224
 jlemna@invisimax.com

CHAD D. LINDGREN
 VAALER INSURANCE
 PO BOX 12848
 GRAND FORKS, ND 58208-
 Phone: (701) 775-3131
 Fax: (701) 775-4020
 clindgren@vaaler.com

KEN LONGTIN
 LONGTIN AGENCY, INC.
 310 S BROADWAY
 CROOKSTON, MN 56716-
 Phone: (218) 281-1970
 Fax: (218) 281-1663
 kenlongtin@hotmail.com

CINDY R. LUPIEN
 AMERICAN FAMILY INS
 1515 S WASHINGTON
 GRAND FORKS, ND 58201-
 Phone: (701) 746-1919
 Fax: (701) 746-4177
 clupiel@amfam.com

RICHARD A. MCKNIGHT
 FARM BUREAU FINANCIAL SRV
 PO BOX 446
 CAVALIER, ND 58220-
 Phone: (701) 265-8401
 Fax: (701) 269-8280
 rmcknight@nodakmutual.com

JOE MIEDEMA
 THRIVENT FINANCIAL
 2300 LIBRARY CIRCLE
 GRAND FORKS, ND 58201-6328
 Phone: (701) 746-1808
 Fax: (701) 780-9612
 joe.miedema@thrivent.com

KIRK MOTL
 AFLAC
 2534 S 17TH ST #D
 GRAND FORKS, ND 58201-
 Phone: (701) 772-4921
 Fax: (701) 772-4922
 kirk_motl@us.aflac.com

SHARON L. OPDAHL
 STATE FARM
 2534 17TH AVENUE S, SUITE F
 GRAND FORKS, ND 58201-
 Phone: (701) 746-0495
 Fax: (701) 746-0365
 sharon.opdahl.cgvm@statefarm.com

TONY J. PALMISCNO
 AIG AMERICAN GENERAL
 404 4TH ST NW
 EAST GRAND FORKS, MN 56721-
 1700
 Phone: (218) 773-0743
 Fax: (218) 773-3197
 tonyp@millenicom.com

RAYMOND C. POLLARD CPCU
 VAALER INSURANCE INC
 PO BOX 12848
 GRAND FORKS, ND 58206-2848
 Phone: (701) 775-3131

FRED A. RASK ChFC, CLU, LUTCF
 DRAYTON INSURANCE AGENCY
 2952 20TH AVE NE
 ARVILLA, ND 58214-
 Phone: (701) 740-2952
 raskinsurance@gmail.com

STEVE O. RENSLAW LUTCF
 STEVE RENSLAW AGENCY
 2212 LIBRARY CIRCLE
 GRAND FORKS, ND 58201-6326
 Phone: (701) 775-8122
 Fax: (701) 746-1918
 srenslow1@hotmail.com

ODINE SMULAN
 ODINE SMULAN INSURANCE
 323 N MAIN, PO BOX 451
 CROOKSTON, MN 56716-
 Phone: (218) 281-4207
 Fax: (218) 281-4207
 odines@rrv.net

ROBERT TILLER
 HORACE MANN
 100 N 3RD ST #270
 GRAND FORKS, ND 58203-3739
 Phone: (701) 787-8754
 Fax: (701) 757-0930
 bob.tiller@horacemann.com

(Continued on page 29)

GREGG WEBSTER
AFLAC
16541 2nd STREET NE
HILLSBORO, ND 58045-
Phone: (701) 436-6376
Fax: (701) 436-5876
gwebster@rrv.net

ANNETTE WILDER
NORTHWESTERN MUTUAL
322 DEMERS AVE #100
PO BOX 5577
GRAND FORKS, ND 58206-
Fax: (701) 738-8305
annette.wilder@nmfn.com

**GEORGE WOGAMAN CLU, ChFC,
LUTCF**
FARMERS INSURANCE GROUP
2612 GATEWAY DRIVE
GRAND FORKS, ND 58203-
Phone: (701) 772-7108
Fax: (701) 772-1090
gwogaman@farmersagent.com

NICHOLAS ZAK
NORTHWESTERN MUTUAL
322 DEMERS AVE #100 BOX 5577
GRAND FORKS, ND 58201-4754
Phone: (701) 738-8303
Fax: (701) 738-8305
nicholas.zak@nmfn.com

Have you Considered NAIFA's E & O Insurance Program?

For NAIFA Members only! The NAIFA Errors & Omissions Insurance Program is available to individual agents and agencies.

- Premiums are based on YOUR activity so you don't pay for exposure you don't have.
- Broad range of limits.
- Coverage extensions for mutual funds and other securities activities.
- Protection for Property & casualty sales.
- Blanket protection from claims of negligent acts, personal injury (including slander and libel) and claims arising from admitted carrier insolvency.
- Up to \$2,000,000 coverage for independent agents.
- Up to \$5,000,000 coverage for agencies.
- 10% experience credit if you remain insured and claim-free for 2 or more consecutive years.



Call toll-free (800) 247-3448 for a free, no-obligation quote or email: info@naifa-insurance.com.

Visit the NAIFA endorsed Professional Liability Program Online:

www.naifainsurance.com

The site's features include:

Online Application - Interactive E&O IQ quiz - Premium Indicator - Loss Control Articles

Administered by AON—Endorsed by NAIFA

OFFICERS & COMMITTEE CHAIRS

PresidentRichard Tabert
President Elect Lance Rustand
Secretary/TreasurerValerie Mack
National Committeeperson..... Frank Greff
Past President.....Leeann Galster
APIC/Government Relations Dee Stroh
FBF/IFAPAC/Membership.....Cliff Weiler
Professional Development Frank Greff
LUTCTodd Schweitzer

TIM BEAUDOIN

BEAUDOIN INSURANCE
24 W VILLARD, BOX 1271
DICKINSON, ND 58601-
Phone: (701) 227-4467
Fax: (701) 227-4467
beaudoininsfinancial@hotmail.com

LYLE BERNDT FIC

BERNDT INSURANCE SVCS
1166 16TH AVE W
DICKINSON, ND 58601-
Phone: (701) 225-0857
Fax: (701) 225-0857
biwkly@hotmail.com

DAN FARSTVEET

FARSTVEET AGENCY
2898 5TH AVE W
DICKINSON, ND 58601-
Phone: (701) 483-5300
Fax: (701) 483-4965
dfarstveet@nodakmutual.com

LEEANN GALSTER

STATE FARM
10 2ND ST W
DICKINSON, ND 58601-
Phone: (701) 483-9422
Fax: (701) 483-6886
leeann.galster.sbf6@statefarm.com

FRANK X. GREFF FICF, LUTCF

KNIGHTS OF COLUMBUS
768 21ST STREET W
DICKINSON, ND 58601-2711
Phone: (701) 483-8839
Fax: (701) 483-8139
kcfxg@ndsupernet.com

DARYL HALVORSON

FARMERS UNION MUTUAL INS. CO
PO BOX 1114
DICKINSON, ND 58602-1114
Phone: (701) 483-9090
Fax: (701) 483-9092
dhalvorson58601@yahoo.com

ROBERT A. HEBERT

HEBERT FINANCIAL
415 JADE ST
DICKINSON, ND 58601-5860
Phone: (701) 227-0973
Fax: (701) 227-0973
hebertfinserv@yahoo.com

PETER C. HOERNER

HOERNER INVESTMENT
9009 29TH ST SW
RICHARDTON, ND 58652-9742
Phone: (701) 974-3538
Fax: (701) 974-3538
pchoerner@hotmail.com

PATRICIA L. HOWARD

NODAK INSURANCE
9479 MAIN STREET
DUNN CENTER, ND 58626-
Phone: (701) 764-5776
Fax: (701) 764-5474
phoward@nodakmutual.com

KATHY JOHNSON

AFLAC
610 27TH ST W
DICKINSON, ND 58601-
Phone: (701) 483-9670
Fax: (701) 483-9680
kkj@ndsupernet.com

ANDREW JORDAN

NEW YORK LIFE
141 3RD ST W
DICKINSON, ND 58601-
Phone: (701) 225-9136
ajordan@ft.newyorklife.com

MONTE KOVASH

KOVASH INS AGENCY
28 2ND AVE E
DICKINSON, ND 58601-
Phone: (701) 225-9245
Fax: (701) 225-7166
mkovash@yahoo.com

ROUGH RIDER

BERNARD KREBS

STEVENSON MICHEL
OLSON CHAPEL
869 3RD AVE W
DICKINSON, ND 58601-
Phone: (701) 483-7900
Fax: (701) 483-7901
bjkrebs@ndsupernet.com

DARYL R. KUDRNA

FARMERS UNION MUTUAL INS CO
PO BOX 1114
DICKINSON, ND 58602-1114
Phone: (701) 483-9090
Fax: (701) 483-9092
fuagent@yahoo.com

GREGORY LEFOR LUTCF, CSA, LTCP, CLTC

LEFOR INSURANCE AGENCY
448 21ST ST WEST SUITE A
DICKINSON, ND 58601-2634
Phone: (701) 260-4255
Fax: (701) 483-4828
leforins@ndsupernet.com

VALARIE MACK CTFA

KIRKWOOD BANK & TRUST
221 1ST AVE WEST
DICKINSON, ND 58601-
Phone: (701) 483-1962
valm@kirkwoodbank.com

KELLY MALCHOSE

STATE FARM
10 2ND ST W
DICKINSON, ND 58601-
Phone: (701) 483-9422
Fax: (701) 483-6886
kelly.malchouse.qnja@statefarm.com

KENNETH NELSON

NELSON FINANCIAL SERVICES
2493 4TH AVE W #G
DICKINSON, ND 58601-2623
Phone: (701) 225-4811
ken@kennelsonfinancial.com

MARILYN J. OLSON

MARILYN OLSON INS. SERVICES
PO BOX 475
BOWMAN, ND 58623-0475
Phone: (701) 523-3774
Fax: (701) 523-2922
mjolson@ndsupernet.com

TODD A. OTTO

STATE FARM
10 2ND ST W #1
DICKINSON, ND 58601-5128
Phone: (701) 483-9422
Fax: (701) 483-6886
todd.otto.gzoo@statefarm.com

RHONDA PALUCK CPCU, LUTCF

AMERICAN INSURANCE CENTER
38 1ST ST W
DICKINSON, ND 58601-
Phone: (701) 483-9104
Fax: (701) 483-3208
Rpaluck@weareamerican.com

SAM D. PASICZNYK LUTCF

PASICZNYK INSURANCE AGENCY
PO BOX 610
DICKINSON, ND 58602-0610
Phone: (701) 225-8244
Fax: (701) 225-8244
donnapas@pop.ctctel.com

BERT PATTERSON

AMERICAN FAMILY
22 N MAIN
BOWMAN, ND 58623-
Phone: (701) 523-5573
Fax: (701) 523-3251
bpatter1@amfam.com

JEFFREY L. REISENAUER

BLUE CROSS BLUE SHIELD
150 W VILLARD
DICKINSON, ND 58601-
Phone: (701) 225-8092
Fax: (701) 227-3543
jeffrey.reisenauer@noridian.com

DWIGHT A. RICHTER

STATE FARM
1601 9TH AVE NW
WILLISTON, ND 58801-5404
Phone: (701) 572-1509
Fax: (701) 572-3231
dwight.richter.c4wv@statefarm.com

LANCE RUSTAND

HORACE MANN LIFE INS CO.
40 1ST AVE W #202
DICKINSON, ND 58601-
Phone: (701) 483-5789
Fax: (701) 483-5729
lance.rustand@horacemann.com

TODD A. SCHWEITZER LUTCF

AMERICAN FAMILY
PO BOX F, 204 SIMS ST #202
DICKINSON, ND 58602-8206
Phone: (701) 483-6228
Fax: (701) 483-6229
tschweil@amfam.com

KEN E. SILHA

NODAK MUTUAL INSURANCE
PO BOX 153
BOWMAN, ND 58623-0153
Phone: (701) 523-3603
Fax: (701) 523-5419
ksilha@nodakmutual.com

DEE STROH LUTCF

NODAK MUTUAL/FARM BUREAU
2898 5TH AVENUE W
DICKINSON, ND 58601-
Phone: (701) 483-4282
Fax: (701) 483-4965
dstroh@nodakmutual.com

RICHARD TABERT FIC

THRIVENT FINANCIAL
2125 N SIMS #5
DICKINSON, ND 58601-
Phone: (701) 483-4599
Fax: (701) 483-4599
rtabert@ndsupernet.com

(Continued on page 31)

CRAIG A. TESSIER FICF, LUTCF
KNIGHTS OF COLUMBUS
PO BOX 528
DICKINSON, ND 58602-0528
Phone: (701) 483-4582
craigtessier@hotmail.com

CLIFF WEILER LUTCF
NODAK MUTUAL INSURANCE
2898 5TH AVE W
DICKINSON, ND 58601-2628
Phone: (701) 483-3043
Fax: (701) 483-4965
cweiler@nodakmutual.com

MONTY L. ZINS
ZINS INSURANCE SERVICES
BOX 325
DICKINSON, ND 58602-0325
Phone: (701) 225-2759
Fax: (701) 225-2759
montyz@ndsupernet.com

**State
Convention
April 28-30, 2010
Doublewood Inn
in Fargo**

Agents with answers.



Bring us your
insurance questions.

Nodak Mutual agents will give you the
information and attention you need to
get the most from your insurance.

Auto. Home. Farm and Ranch. Business. Life and Annuities. Crop-Hail.

**Nodak Mutual
Insurance Company**

Agents with answers.

Life insurance and annuity products offered through Farm Bureau Life Insurance Company, West Des Moines, IA.

Contact Us:

**NATIONAL ASSOCIATION OF INSURANCE & FINANCIAL ADVISORS -
NORTH DAKOTA**

1811 E. THAYER AVENUE

Post Office Box 5010 • Bismarck, ND 58502

Phone: (701) 258-9525 • FAX: (701) 222-0103

Email: info@naifa-nd.org

www.naifa-nd.org



Why You Should Contribute to IFAPAC

- Congress is shaping your future every day. Your business livelihood is being affected whether you participate in the democratic process or not.
- Millions of citizens are actively trying to influence our national government towards their opinions of a better America. And their opinions of a better America do not necessarily include the members of the affiliated insurance and financial advisors associations.
- Insurance and financial advisors have the right to devote time, talent and resources to help elect candidates with a favorable view of our industry and a willingness to listen and learn.
- A contribution to IFAPAC allows insurance and financial advisors – who might otherwise feel that their smaller financial contributions may not necessarily make a difference – to pool their resources and improve a pro-insurance candidate’s chance to win office.
- A donation to IFAPAC is an investment in your future.

Please send me information on contributing to IFAPAC via the monthly bank draft plan.

Name: _____ Member # _____
 Address _____
 City _____ State _____ Zip _____

Contribution Categories

- Investor (\$25 to \$99)
- Century Club (\$100 to \$199)
- Ambassador (\$200 to \$499)
- Envoy (\$500 to \$999)
- Diplomat (\$1000 to \$5,000)

Please complete this form and mail to:
 IFAPAC
 2901 Telestar Court
 Falls Church, VA 22042

IFAPAC contributions are voluntary and are not deductible as charitable contributions for federal income tax purposes. Corporate contributions to the political fund are prohibited.

Why Should I Give?

Becoming an IFAPAC contributor will immediately provide you with membership benefits. You will receive:

- the realization that you are exercising your rights to participate in deciding who will run this country and that you are more democratically active than the majority of your fellow citizens;
- the power of combining of your voice with thousands of your fellow insurance and financial advisors in an expression of preference in local, state and national elections;
- the respect of your peers who recognize that membership in IFAPAC means you are politically astute and you care enough to be involved;
- the awareness that your business interests are being addressed on Capitol Hill and in 50 state capitals across the country when candidates supported by IFAPAC win;
- the knowledge that, as the nation’s largest insurance political action committee, when IFAPAC decides to support a candidate, people pay attention;
- the appreciation that IFAPAC has a stellar reputation as a straight-shooter – when we say we’ll back a candidate, that candidate knows that over 80,000 insurance and financial advisors stand behind that campaign;
- the insight to important legislative issues that will impact your day-to-day existence as a professional in the financial services field; and
- the satisfaction of knowing that you are not passively standing on the sidelines wishing you had done more to shape the laws of our nation.



**Insurance & Financial Advisors
Political Action Committee of North Dakota**
PO Box 5010 • Bismarck, ND 58502
701-258-9525

One of the most important things our Association does for us is to provide a strong, united voice that will be heard by legislators and administrators on a statewide and national level. The current members listed below are contributors to IFAPAC-ND.

Capitol—\$416/mo or \$5,000/year
Diplomat—\$84/mo or \$1,000—\$2,499/year
Statesman—\$25/mo or \$300—\$499/year
Century Club—\$8.50/mo or \$100—\$199/year

Emissary—\$210/mo or \$2,500—\$4,999/year
Envoy—\$42/mo or \$500—\$999/year
Ambassador - \$17/mo or \$200—\$299/year
Investor—\$5/mo or \$50—\$99/year

IFAPAC—ND 2008-09 Contributors

AGATHER, KENNETH J.	FARGO-MOORHEAD	Investor	BURGDAD, JAFORD D.	FARGO-MOORHEAD	Envoy
ARMAN, RUSS W.	MISSOURI SLOPE	Envoy	BURKE, TERRY	MISSOURI SLOPE	Century Club
ARNESON, RON	FARGO-MOORHEAD	Century Club	BYE, ROBERT	FARGO-MOORHEAD	Investor
ARNOLD, JOSH	FARGO-MOORHEAD	Century Club	CARLSON, FARREL	MISSOURI SLOPE	Century Club
ARONSON, TERRY	LAKE REGION	Investor	CARLSON, MARK L.	FARGO-MOORHEAD	Century Club
ASCHE, RICK R.	NORTH VALLEY	Ambassador	CASE, JEFFREY P.	MINOT	Envoy
ASCHE, STEVEN W.	FARGO-MOORHEAD	Century Club	CHERNEY, WAYNE J.	LAKE REGION	Investor
BACKEN, QUINCY	FARGO-MOORHEAD	Investor	COLTER, DJ	FARGO-MOORHEAD	Investor
BAGLIEN, BONNIE L.	NORTH VALLEY	Envoy	CONITZ, NORLEEN R.	MISSOURI SLOPE	Century
BARON, MICHAEL	MISSOURI SLOPE	Envoy	COOPER, SHERI	MISSOURI SLOPE	Investor
BAUMGARTNER, TODD M.	MISSOURI SLOPE	Century Club	CROCKER, WILLIAM A.	NORTH VALLEY	Investor
BEAUDRY, JUDITH L.	MISSOURI SLOPE	Investor	CUNNINGHAM, PATRICK	MINOT	Investor
BELLMORE, PATRICK	FARGO-MOORHEAD	Century Club	DAVIS, WILLIAM	MISSOURI SLOPE	Century Club
BENESH, MARK	MISSOURI SLOPE	Investor	DEHN, LONNA	FARGO-MOORHEAD	Ambassador
BENNEFELD, JERRY	CENTRAL	Investor	DEITEMEYER, TIM	FARGO-MOORHEAD	Century Club
BERG, ALAN	FARGO-MOORHEAD	Ambassador	DIRK, DWIGHT E.	MISSOURI SLOPE	Ambassador
BERG, FRAYNE C.	NORTH VALLEY	Investor	DOBBS, JOE	FARGO-MOORHEAD	Century Club
BERGQUIST, MICHAEL C.	CENTRAL	Investor	DUHIGG, ERIC	FARGO-MOORHEAD	Investor
BERNDT, LYLE	ROUGH RIDER	Investor	EISERT, MICHAEL J.	FARGO-MOORHEAD	Century Club
BERUBE, GARY E.	MISSOURI SLOPE	Century Club	ELLINGSEN, SANDRA	CENTRAL	Investor
BIBELHEIMER, MARK A.	FARGO-MOORHEAD	Century Club	ELLINGSON, ARNOLD L.	FARGO-MOORHEAD	Investor
BIERSCHBACH, JAMES A.	MINOT	Century Club	EVENSON, DAVID J.	NORTH VALLEY	Diplomat
BITZ, RON B.	MISSOURI SLOPE	Investor	FABRICIUS, AL	FARGO-MOORHEAD	Century Club
BJERKE, HARLYNN	LAKE REGION	Envoy	FALK, DAVID R.	CENTRAL	Ambassador
BJORNSON, DAVID P.	CENTRAL	Century Club	FARBO, CYNTHIA	LAKE REGION	Investor
BLIKRE, STEVE	MINOT	Century Club	FARGO-MOORHEAD AIFA	FARGO-MOORHEAD	Sustaining
BORTH, WADE	FARGO-MOORHEAD	Ambassador	FARSTVEET, DAN	ROUGH RIDER	Century Club
BRADDOCK, HARRY	MINOT	Ambassador	FEIST, BEVERLY G	MISSOURI SLOPE	Investor
BRAUN, CAL	FARGO-MOORHEAD	Century Club	FISCHER, DAVID A.	MISSOURI SLOPE	Century Club
BRAUN, DARYL R.	MISSOURI SLOPE	Century Club	FLECK, GERALD L.	MINOT	Century Club
BRAUN, MICHAEL	MINOT	Century Club	FLEISCHER, LELAND A.	MISSOURI SLOPE	Ambassador
BREDING, MILTON	MINOT	Century Club	FOLKERT, DONALD	MINOT	Investor
BREKKE, STACY	FARGO-MOORHEAD	Investor	FRANKHAUSER, JEFFREY L.	MISSOURI SLOPE	Investor
BROKAW, LYNN	MISSOURI SLOPE	Investor	FREMLING, DANIEL L.	FARGO-MOORHEAD	Ambassador
BRUCKBAUER, MICHAEL J.	FARGO-MOORHEAD	Ambassador	FREMLING, ELAINE J.	FARGO-MOORHEAD	Ambassador
BURCKHARD, KEVIN K.	MINOT	Envoy	GALSTER, LEEANN	ROUGH RIDER	Investor

GEFFRE, GILBERT M.	MISSOURI SLOPE	Century Club	KRAFT, TERRY J.	MISSOURI SLOPE	Century Club
GORES, PATRICK K.	FARGO-MOORHEAD	Envoy	KRAUSE, ANN M.	MINOT	Investor
GOTTA, JAY S.	MISSOURI SLOPE	Century Club	LAKE REGION AIFA	LAKE REGION	Sustaining
GRABOW, LYNN	MINOT	Investor	LEEDAHL, SUSAN C.	FARGO-MOORHEAD	Investor
GREENER, RICHARD M.	FARGO-MOORHEAD	Century Club	LEFOR, GREGORY A.	ROUGH RIDER	Century Club
GREFF, DUANE M.	MISSOURI SLOPE	Investor	LEIER, MATTHEW	MISSOURI SLOPE	Investor
GREFF, FRANK X.	ROUGH RIDER	Century Club	LEMNA, JACQUELINE	NORTH VALLEY	Investor
GRUENBERG, SHAWN	FARGO-MOORHEAD	Ambassador	LESMEISTER, KEVIN R.	CENTRAL	Century Club
HALLETT, THOMAS	FARGO-MOORHEAD	Century Club	LEWIS, BETTY A.	MINOT	Century Club
HALSTENSON, JOHN A.	NORTH VALLEY	Century Club	LINDELL, DAVID	FARGO-MOORHEAD	Investor
HALVORSON, DAVID L.	FARGO-MOORHEAD	Envoy	LIUDAHL, MARSHALL	MINOT	Investor
HANSEN, KARI	MINOT	Investor	LOMMEN, TOBY	FARGO-MOORHEAD	Investor
HANSON, ARMEN	LAKE REGION	Investor	LUCY, MICHAEL A.	MINOT	Century Club
HANSON, DUANE	FARGO-MOORHEAD	Century Club	LUNDEEN, DALE	FARGO-MOORHEAD	Investor
HANSON, TAMMY	FARGO-MOORHEAD	Century Club	LUNDSTROM, JUDITH E.	FARGO-MOORHEAD	Century Club
HAUG, PHIL	FARGO-MOORHEAD	Century Club	LYBECK, GARY	MINOT	Investor
HAUGAN, TED H.	MINOT	Ambassador	MACK, VALERIE	ROUGH RIDER	Investor
HEINTZ, DEE M.	MISSOURI SLOPE	Investor	MAHLMANN, AARON W.	MISSOURI SLOPE	Investor
HEISE, CHRISTOPHER A.	FARGO-MOORHEAD	Investor	MATHIAS, MICHAEL A.	FARGO-MOORHEAD	Century Club
HELGESON, DENNIS L.	MINOT	Envoy	MATTHEWS, JAY C.	FARGO-MOORHEAD	Ambassador
HERMAN, KYLE	MISSOURI SLOPE	Investor	MAYER, NORBERT F.	MISSOURI SLOPE	Ambassador
HERMAN, TIM E.	MISSOURI SLOPE	Investor	MCMULLEN, DONALD H.	LAKE REGION	Century Club
HETLAND, DAVID	FARGO-MOORHEAD	Investor	MCSWANEY, JOHN S.	MISSOURI SLOPE	Ambassador
HOFFMAN, PATRICK R.	MISSOURI SLOPE	Statesman	MEHRER, SARA	FARGO-MOORHEAD	Investor
HOFFMAN, RAY R.	MISSOURI SLOPE	Century Club	MEISCH, RENAE	FARGO-MOORHEAD	Investor
HOFFNER, JADY	FARGO-MOORHEAD	Investor	MENZE, RICHARD A.	FARGO-MOORHEAD	Century Club
HOLDEN, RONALD A.	MINOT	Investor	MERCK, JASON	MINOT	Investor
HOLMEN, CARROLL H.	MISSOURI SLOPE	Century Club	MIDDAUGH, DAVID A.	FARGO-MOORHEAD	Capitol
HOVDE, DARREL V.	MINOT	Envoy	MIDDAUGH, JASON	FARGO-MOORHEAD	Envoy
HOWARD, PATRICIA L.	ROUGH RIDER	Investor	MILLER, GARY L.	ROUGH RIDER	Investor
JANS, DEBBIE	MISSOURI SLOPE	Investor	MISSOURI SLOPE AIFA	MISSOURI SLOPE	Sustaining
JAPEL, LOREN H.	MISSOURI SLOPE	Ambassador	MOCK, JAMES	FARGO-MOORHEAD	Investor
JENSON, STEVE	NORTH VALLEY	Investor	MOORE, NOEL A.	FARGO-MOORHEAD	Investor
JOERGER, ROBERT	FARGO-MOORHEAD	Ambassador	MORRIS, SHERRY	MISSOURI SLOPE	Investor
JOHNSON, KIRBY L.	MISSOURI SLOPE	Century Club	MUTH, DU WAYNE	FARGO-MOORHEAD	Investor
JOHNSON, LYNN R.	FARGO-MOORHEAD	Investor	NEPPL, JEFFREY D.	FARGO-MOORHEAD	Century Club
JOHNSON, ROBERT C.	MISSOURI SLOPE	Investor	NESS, NEIL E.	MISSOURI SLOPE	Century Club
JOHNSON, WILLIAM J	FARGO-MOORHEAD	Investor	NITSCHKE, TERRY Q.	MISSOURI SLOPE	Century Club
JONES, MAYE	MINOT	Investor	NORTH DAKOTA AIFA	NORTH DAKOTA	Sustaining
KAREVOLD, BRUCE G.	FARGO-MOORHEAD	Century Club	NOWAK, TOM L.	FARGO-MOORHEAD	Investor
KASPER, JAMES M.	FARGO-MOORHEAD	Ambassador	NYSTROM, WILLIAM J.	FARGO-MOORHEAD	Investor
KITZAN, BRENT L.	MISSOURI SLOPE	Investor	OLSON, GARY H.	FARGO-MOORHEAD	Investor
KLEMISCH, DAVID G.	FARGO-MOORHEAD	Diplomat	OMDAHL, GREGORY C.	FARGO-MOORHEAD	Ambassador
KLOSTER, TOM	MISSOURI SLOPE	Century Club	OPDAHL, SHARON L.	NORTH VALLEY	Century Club
KOLDING, DAVID B.	MISSOURI SLOPE	Century Club	OSTLIE, MITCHELL J.	CENTRAL	Investor
KOPPANG, SHARALYN	LAKE REGION	Century Club	OTTO, TODD A.	ROUGH RIDER	Envoy
KOSEL, RONALD	CENTRAL	Century Club	OXENDAHL, TERRENCE L.	MINOT	Ambassador
KOVASH, MONTE R.	ROUGH RIDER	Century Club	PALMISCNO, TONY J.	NORTH VALLEY	Century Club
KOZEMZAK, KENNETH	FARGO-MOORHEAD	Investor	PALUCK, RHONDA K.	ROUGH RIDER	Investor
KRAFT, KENNETH J.	FARGO-MOORHEAD	Investor	PASICZNYK, SAM D.	ROUGH RIDER	Century Club
KRAFT, LYLE	MINOT	Century Club	PATTERSON, BERT	ROUGH RIDER	Investor

PAULSRUD, GARY A.	FARGO-MOORHEAD	Ambassador	STEFFES, DUANE	MISSOURI SLOPE	Ambassador
PHILLIPS, JULIE	FARGO-MOORHEAD	Ambassador	STOCKING, PATRICK N.	MISSOURI SLOPE	Investor
PHILLIPS, KEITH	FARGO-MOORHEAD	Statesman	STRAND, MEG	FARGO-MOORHEAD	Investor
PINNOW, STEVE R.	MINOT	Investor	STROH, DEE	ROUGH RIDER	Century Club
PREBLE, MARY ANN	MISSOURI SLOPE	Investor	SULLIVAN, MATTHEW	FARGO-MOORHEAD	Century Club
PRIEN, HANK L.	FARGO-MOORHEAD	Diplomat	TABERT, RICHARD	ROUGH RIDER	Investor
PUETZ, CYRIL L.	MISSOURI SLOPE	Ambassador	TESSIER, CRAIG A.	ROUGH RIDER	Investor
PUETZ, MATTHEW B.	MISSOURI SLOPE	Century Club	TRONDSON, TED	MINOT	Investor
RAKOW, KARL H.	MISSOURI SLOPE	Century Club	VAN HAL, EDWARD D.	FARGO-MOORHEAD	Investor
RASK, FRED A.	NORTH VALLEY	Ambassador	VANDELINDER, ALAN	MINOT	Century Club
RENSLOW, STEVE O.	NORTH VALLEY	Ambassador	VANDERWAL, PARKER	FARGO-MOORHEAD	Investor
REUPPEL, SCOTT R.	MISSOURI SLOPE	Investor	VERNON, DENNIS	MISSOURI SLOPE	Statesman
RICHTER, TERRY M.	MISSOURI SLOPE	Ambassador	VETCH, DAVID	MISSOURI SLOPE	Investor
RIEPE, ARTHUR J.	FARGO-MOORHEAD	Century Club	VISTAD, KEVIN B.	LAKE REGION	Century Club
RINGOEN, TODD A.	MINOT	Ambassador	WAGNER, DONAVON D.	MISSOURI SLOPE	Ambassador
ROHRER, JASON	MINOT	Century Club	WAHL, DARYL E.	MISSOURI SLOPE	Century Club
ROUGH RIDER NAIFA	ROUGH RIDER	Sustaining	WALLACE, RICHARD G.	MINOT	Century Club
RUBIS, TIM E.	FARGO-MOORHEAD	Investor	WALZ, KENNETH F.	MISSOURI SLOPE	Investor
RUDEL, ALLEN D.	FARGO-MOORHEAD	Investor	WEBSTER, GREGG	NORTH VALLEY	Investor
SALTSMAN, PAT	MISSOURI SLOPE	Century Club	WEILER, CLIFF	ROUGH RIDER	Ambassador
SCHAFFER, PERRIE L.	MISSOURI SLOPE	Ambassador	WEIS, TERANCE A.	MISSOURI SLOPE	Ambassador
SCHILLA, ELAINE	MINOT	Century Club	WEISENBERGER, BRADY	FARGO-MOORHEAD	Ambassador
SCHMIDT, GENE G.	MISSOURI SLOPE	Century	WEST, JOHN P.	FARGO-MOORHEAD	Ambassador
SCHMIDT, PAMELA A.	MISSOURI SLOPE	Investor	WESTGARD, JESSICA	FARGO-MOORHEAD	Century Club
SCHMITZ, EDWARD E.	FARGO-MOORHEAD	Century Club	WESTGARD, LESTER E.	FARGO-MOORHEAD	Diplomat
SCHMITZ, ROBERT	FARGO-MOORHEAD	Century Club	WILSON, JULIE A.	FARGO-MOORHEAD	Century Club
SCHON, ALLAN	MINOT	Envoy	WITTHAUER, PAUL W.	CENTRAL	Ambassador
SCHWEITZER, TODD A.	ROUGH RIDER	Statesman	WOEHL, DOUGLAS R.	MISSOURI SLOPE	Century Club
SEIBEL, BRUCE	FARGO-MOORHEAD	Century Club	WOGAMAN, GEORGE	NORTH VALLEY	Century Club
SEVERSON, EILEEN V.	MISSOURI SLOPE	Investor	WOLF, ROBERT	MINOT	Investor
SHELDON, SCOTT	MISSOURI SLOPE	Investor	YODER, JEFF	FARGO-MOORHEAD	Investor
SILBERNAGEL, TRAVER W.	FARGO-MOORHEAD	Century Club	ZAUN, DARIN E.	FARGO-MOORHEAD	Investor
SIMONS, JAMES W.	MINOT	Statesman	ZERR, DONALD	FARGO-MOORHEAD	Century Club
SJAASTAD, SUSAN J.	MINOT	Investor	ZINKE, KIMBERLY K.	LAKE REGION	Investor
SMITH, MICHAEL	FARGO-MOORHEAD	Investor	ZINS, MONTY L.	ROUGH RIDER	Investor
SORENSEN, COREY	FARGO-MOORHEAD	Century Club			
SORENSEN, STEVEN	FARGO-MOORHEAD	Ambassador			
SOUTHER, LARRY J.	MISSOURI SLOPE	Century Club			
SPLIDE, JONATHAN P.	MISSOURI SLOPE	Envoy			
SPLONSKOWSKI, MARVIN	MISSOURI SLOPE	Century Club			

**Support Those Who Support Your Industry.....
Become Part of IFAPAC Today!**

2010 IFAPAC-ND Board of Directors

<p>Chairman Jay Burgad, LUTCF Mutual of Omaha 4610 Amber Valley Pkwy #E Fargo, ND 58104 701.356.1031 F) 701.356.1033 jafordb@msn.com</p>	<p>Vice Chair Jason Middaugh (Bismarck) Middaugh & Associates PO Box 2543 Fargo, ND 58106 701.235.7023 F) 701.280.9607 Jason@damiddaugh.com</p>	<p>Secretary/Treasurer Nancy Buechler 1811 E Thayer Ave Bismarck, ND 58501 701.258.9525 F) 701.222.0103 info@naifa-nd.org</p>
3 Year Term (2009)		
<p>Harlynn Bjerke, LUTCF (LR) Mutual of Omaha PO Box 144 Adams, ND 58210 701.944.2736 hnb@polarcomm.com</p>	<p>Paul Witthauer, CLU, LUTCF, ChFC (Central) PO Box 222 Jamestown, ND 58402 701. 252.8000 pwitthauer@daktel.com</p>	
3 year term (2008)		
<p>Jim Simons, LUTCF (Minot) First Command Financial Svcs 900 N Broadway #120 Minot, ND 58701 701.839.6669 minotranger@min.midco.net</p>	<p>Hank Prien, LUTCF (GF) American Family 415 38th St S #E Fargo, ND 58103 701.239.9924 hprien@amfam.com</p>	
3 Year Term (2007)		
<p>Norbert Mayer, FIC, LUTCF (Bismarck) Thrivent 1301 N 23rd St Bismarck, ND 58501 701.255.4090 F) 701.223.4090 norbert.mayer@thrivent.com</p>	<p>Dave Middaugh, CLU, AEP (Fargo) Middaugh & Associates PO Box 2543 Fargo, ND 58106 701.235.7023 F) 701.280.9607 dave@damiddaugh.com</p>	<p>Todd Otto (Roughrider) State Farm 257 1st St E #2 Dickinson, ND 58601 701.483.9422 F) 701.483.6886 todd.otto.gzoo@statefarm.com</p>

2009-10 IFAPAC-ND Local Association Chairs

<p>Central</p>	<p>Fargo Phil Haug Country Financial 4166 31ST Ave S Fargo, ND 58143 (701) 277-1033 (701) 235-5362 philip.haug@countryfinancial.com</p>	<p>Lake Region Kevin Vistad State Farm PO Box 976 Devils Lake, ND 58301 (701) 662-7557 kevin.vistad.b6cs@statefarm.com</p>	<p>Minot Allan Schon Executive Finan- cial 2010 4th Ave NW Minot, ND 58703 (701) 852-8002 aschon@srt.com</p>
<p>Missouri Slope Karl Rakow, LUTCF, RHU Rakow Financial Network 3801 Lockport #5 Bismarck, ND 58503 701.751.3279 rocky.fpcn@midconetwork.com</p>	<p>North Valley Fred Rask 2952 20th Ave NE Arvilla, ND 58214 raskinsurance@gmail.com</p>	<p>Roughrider Cliff Weiler, LUTCF Nodak Mutual 2898 5th Ave W Dickinson, ND 58601 701.483.3043 F) 701.483.4965 cweiler@nodakmutual.com</p>	

Freedom Builder Fund

The Freedom Builder Fund was created in 1989 by the NDAIFA Board of Directors to enable NDAIFA to provide the financial flexibility that a professional organization should have to fully protect the legal, legislative, and regulatory interests of its members. Examples of this need include issue tracking, legal defense, referendums, and issues outside of ND that could affect our industry. The Association faces new challenges each year to preserve the freedom of our industry. Every year, pressure mounts on the Association to defend its members from ever growing attacks on the sale or use of insurance.

The following NDAIFA members believe strongly in the need for Freedom Funds to provide financial flexibility and have contributed in defense of the Industry.

Central

David Falk
Cindy Fason

Fargo-Moorhead

Jeff Grewe
Dave Klemisch
NAIFA-Fargo-Moorhead
Keith Phillips
Hank Prien
Edward Schmitz
Julie Wilson

Lake Region

Harlynn Bjerke

Minot

Steve Blikre
Kevin Burckhard
Dennis Helgeson
Lyle Kraft
Todd Ringoen
James Simons

Missouri Slope

Lynn Brokaw
Douglas Buehler
Farrel Carlson
Robert Johnson
Norbert Mayer
Missouri Slope
Matthew Puetz
Pat Saltsman
Jonathan Spilde
Terance Weis

NAIFA – North Dakota

NAIFA- North Dakota

North Valley

Sharon Opdahl

Resident Continuing Education

North Dakota resident insurance producers licensed for life and annuities, accident and health, casualty, property, personal lines and crop hail or any combination of these lines of authority, must complete at least 24 credit hours of approved course work per biennial reporting period. Three of the twenty-four hours must be in ethics.

When taking continuing education classes, you must give your National Producer Number (NPN) to the course provider. The provider will use that number to report your class completion to the Insurance Department. The National Producer Number (NPN) is the number assigned to you by the National Insurance Producer Registry (NIPR) and is also your North Dakota license number.

Your NPN is printed on your North Dakota license and is also available through the [National Insurance Producer Registry website](#). At that website, in the blue column on the left, near the bottom of the page, choose National Producer Number (NPN) Access to look up your number.

Continuing education records

Insurance producers are responsible for keeping track of their continuing education credits and must retain course completion certificates for completed courses. Continuing education providers are required to report course completions to the North Dakota Insurance Department within 15 days of the course completion date.

The North Dakota Insurance Department is implementing a new computer system January 2010. The system is the NAIC State Based System (SBS) which will include a website feature whereby insurance producers will be able to view their continuing education record online free of charge.

Carry-forward/carry-backward provision: Up to 12 hours of course work over the minimum requirement taken in the last 12 months of your reporting period may be credited to the next 12 months. Ethics hours may be carried forward as regular hours; however, they cannot be carried forward as ethics hours.

Rule of 85 exemption

This exemption is available to resident producers who by Jan. 1, 2010 are at least 62 years of age and have a combined total years of continuous licensure and years of age that equals at least 85. If the requirements are not met by Jan. 1, 2010, this exemption is not available.

Reporting schedule

Continuing education requirements must be completed biennially by the last day of the insurance producer's birth month.

Insurance producers whose last continuing education reporting date was Jan. 31, 2008 must complete the required number of hours, and file a renewal application along with the \$25 fee by the last day of their birth month in 2010.

Insurance producers whose last continuing education reporting date was Jan. 31, 2009 must complete the required number of hours, and file a renewal application along with the \$25 fee by the last day of their birth month in 2011.

(Continued on page 39)

Insurance producers who first received a license in 2007 and whose previous continuing education due date was Jan. 31, 2010 must complete the required number of hours, and file a renewal application along with the \$25 fee by the last day of their birth month in 2010.

Insurance producers who first received a license in 2008 must complete the required number of hours, and file a renewal application along with the \$25 fee by the last day of their birth month in 2011.

Insurance producers who first received a license in 2009 must complete the required number of hours, and file a renewal application along with the \$25 fee by the last day of their birth month in 2012.

Resident biennial license renewal

Since course information is reported to the Department by the course providers, filing a list of completed classes with the Department is no longer necessary. However, every licensed insurance producer must file a biennial license renewal application along with the \$25 filing fee which is due the last day of the insurance producer's birth month.

Please note:

- **There is no grace period after the due date.** If not renewed before the expiration date, your license and appointments will be cancelled and you will have to reapply with an initial application and \$100 fee.
- Before your renewal can be processed, you must complete the required number of approved continuing education course credits *and* the course provider must have reported the completion to our office. **Your record must show compliance with continuing education requirements.**

Please submit the renewal application electronically by using the link below:

www.nipr.com/html/erWelcome.html

The filing fee is \$25 and is paid by credit card or electronic check. Filing electronically will also require a \$5 transaction fee which must be paid along with the North Dakota filing fee.

The Department strongly encourages filing electronic applications, however, if you need to submit a paper application, [click here to print a paper form](#).

Complete the form, print and mail to the Department along with the \$25 fee. Paper applications must be received the Insurance Department by the last day of the insurance producer's birth month in the due date year.

Send comments or questions to Shauna Greff at sgreff@nd.gov or call 701.328.3548, ext 1.

NAIFA-ND Alphabetical Membership Roster

KENNETH J. AGATHER	FARGO-MOORHEAD	JEFFREY S. DEHNE	FARGO-MOORHEAD	DEE M. HEINTZ	MISSOURI SLOPE
CHRISTOPHER ALLEN	FARGO-MOORHEAD	TIM L. DEITEMEYER	FARGO-MOORHEAD	CHRISTOPHER A. HEISE	FARGO-MOORHEAD
DAVID ANSTADT	FARGO-MOORHEAD	ROCCO DIBRITO	FARGO-MOORHEAD	JASON HEITKAMP	FARGO-MOORHEAD
RUSS W. ARMAN	MISSOURI SLOPE	PEGGY A. DICKELMAN	FARGO-MOORHEAD	DENNIS L. HELGESON	MINOT
RONALD ARNESON	FARGO-MOORHEAD	DWIGHT E. DIRK	MISSOURI SLOPE	BRUCE HENSCHDEL	NORTH VALLEY
JOHN C. ARNESON	FARGO-MOORHEAD	ALAN M. DIRK	MISSOURI SLOPE	TIM E. HERMAN	MISSOURI SLOPE
JOSHUA ARNOLD	FARGO-MOORHEAD	JOSEPH W. DOBBS	FARGO-MOORHEAD	KYLE HERMAN	MISSOURI SLOPE
STEVEN W. ASCHE	FARGO-MOORHEAD	LORI DOELE	FARGO-MOORHEAD	WAYNE HILCHEN	FARGO-MOORHEAD
RICK R. ASCHE	NORTH VALLEY	PATRICK DOLAN	FARGO-MOORHEAD	RICHARD HINKLE	FARGO-MOORHEAD
STEVEN AUNE	FARGO-MOORHEAD	NANCY DORSETT	FARGO-MOORHEAD	JOSEPH HLIBICHUK	MISSOURI SLOPE
MARLENE M. AXTMAN	CENTRAL	ED DORSETT	FARGO-MOORHEAD	PETER C. HOERNER	ROUGH RIDER
JOSHUA BACH	FARGO-MOORHEAD	DANIEL DOUTS	MINOT	PATRICK R. HOFFMAN	MISSOURI SLOPE
QUINCY BACKEN	CENTRAL	ROGER P. DREVLLOW	MISSOURI SLOPE	RAY R. HOFFMAN	MISSOURI SLOPE
BONNIE BAGLIEN	NORTH VALLEY	ERIC DUHIGG	FARGO-MOORHEAD	JADY HOFFNER	FARGO-MOORHEAD
KEVIN A. BAKKO	FARGO-MOORHEAD	JOHN EDMAN	FARGO-MOORHEAD	RONALD A. HOLDEN	MINOT
ANDREW BARKER	FARGO-MOORHEAD	DAVID J. EGGERS	FARGO-MOORHEAD	CARROLL H. HOLMEN	MISSOURI SLOPE
MICHAEL BARON	MISSOURI SLOPE	JOHN L. EIDSNES	FARGO-MOORHEAD	CATHY HOLOWELL	FARGO-MOORHEAD
JAY BARTLEY	FARGO-MOORHEAD	MICHAEL J. EISERT	FARGO-MOORHEAD	LOREN HOLSCHER	FARGO-MOORHEAD
TODD BAUMGARTNER	MISSOURI SLOPE	LYLE K. ELLINGSON	FARGO-MOORHEAD	DAVID E. HOLTGARD	FARGO-MOORHEAD
TIM BEAUDOIN	ROUGH RIDER	ARNIE L. ELLINGSON	FARGO-MOORHEAD	ANDREW HOLTHAUS	NORTH VALLEY
JUDITH L. BEAUDRY	MISSOURI SLOPE	RICHARD W. ENGEN	FARGO-MOORHEAD	DARREL V. HOVDE	MINOT
GARY L. BELANUS	NORTH VALLEY	JAMES ENGLISH	MINOT	DIANA HOVERSON	NORTH VALLEY
PATRICK BELLMORE	FARGO-MOORHEAD	DAVID J. EVENSON	NORTH VALLEY	PATRICIA L. HOWARD	ROUGH RIDER
MARK H. BENESH	MISSOURI SLOPE	ALLEN A. FABRICIUS	FARGO-MOORHEAD	JUDITH E. HOWARD	MINOT
JOAN BENGES	FARGO-MOORHEAD	TERESA FALDET	FARGO-MOORHEAD	KRISTINE HUBER	FARGO-MOORHEAD
JERRY BENNEFELD	CENTRAL	DAVID R. FALK	CENTRAL	TYLER HUCK	MISSOURI SLOPE
STUART N. BENNETT	MINOT	CYNTHIA FARBO	LAKE REGION	DEBBIE JANS	MISSOURI SLOPE
AL BERG	FARGO-MOORHEAD	DAN FARSTVEET	ROUGH RIDER	LOREN H. JAPEL	MISSOURI SLOPE
FRAYNE C. BERG	NORTH VALLEY	KATIE FEGLEY	MINOT	JEFFREY JAPEL	MISSOURI SLOPE
STEVE BERGEE	FARGO-MOORHEAD	BEVERLY G FEIST	MISSOURI SLOPE	LELAND T. JELINEK	NORTH VALLEY
MICHAEL C. BERGQUIST	CENTRAL	DAVID A. FISCHER	MISSOURI SLOPE	LANCE JENISON	CENTRAL
LYLE BERNDT	ROUGH RIDER	SUSAN FISCHER	FARGO-MOORHEAD	JON JENSEN	LAKE REGION
GARY E. BERUBE	MISSOURI SLOPE	GERALD L. FLECK	MINOT	STEVE JENSON	NORTH VALLEY
MARK A. BIBELHEIMER	FARGO-MOORHEAD	LELAND A. FLEISCHER	MISSOURI SLOPE	ROBERT JOERGER	FARGO-MOORHEAD
CHRIS BICHLER	CENTRAL	DONALD L. FOLKERT	MINOT	KIRBY L. JOHNSON	MISSOURI SLOPE
JAMES A. BIERSCHBACH	MINOT	CARMEN FORE	NORTH VALLEY	ROBERT C. JOHNSON	MISSOURI SLOPE
TOBY BISHOP	FARGO-MOORHEAD	JEFFREY FRANKHAUSER	MISSOURI SLOPE	W. JAMES JOHNSON	FARGO-MOORHEAD
RON B. BITZ	MISSOURI SLOPE	DANIEL L. FREMLING	FARGO-MOORHEAD	LYNN R. JOHNSON	FARGO-MOORHEAD
HARLYNN BJERKE	LAKE REGION	ELAINE FREMLING	FARGO-MOORHEAD	JORIN JOHNSON	FARGO-MOORHEAD
STEVE A. BLIKRE	MINOT	JAMES FRIGSTAD	MISSOURI SLOPE	KATHY JOHNSON	ROUGH RIDER
LARRY BORLAUG	FARGO-MOORHEAD	BENJAMIN FROEMKE	FARGO-MOORHEAD	RACHEL JOHNSON-PEREZ	FARGO-MOORHEAD
WADE BORTH	FARGO-MOORHEAD	LEEANN GALSTER	ROUGH RIDER	DANIELLE JOHS	FARGO-MOORHEAD
DONALD BORUD	MISSOURI SLOPE	ANDY GANNON	FARGO-MOORHEAD	MAYE JONES	MINOT
JARRAD BORUD	MINOT	JUDY L. GARTNER	FARGO-MOORHEAD	GAIL D. JORDAHL	FARGO-MOORHEAD
RYAN BOTNER	FARGO-MOORHEAD	GILBERT M. GEFFRE	MISSOURI SLOPE	ANDREW JORDAN	ROUGH RIDER
LANA BOWERS	FARGO-MOORHEAD	GARY C. GEISZLER	CENTRAL	ELLIOTT KABANUK	FARGO-MOORHEAD
VANCE S. BOWERSOX	NORTH VALLEY	GARY A. GOLDADE	MINOT	CINDY KAELEBERER	MISSOURI SLOPE
HARRY BRADDOCK	MINOT	HOWARD L. GORDON	FARGO-MOORHEAD	RUTH KAPAUN	FARGO-MOORHEAD
BENJAMIN BRANDT	MISSOURI SLOPE	PATRICK K. GORES	FARGO-MOORHEAD	BRUCE G. KAREVOLD	FARGO-MOORHEAD
RAOUL BRANDT	MINOT	JAY S. GOTTA	MISSOURI SLOPE	SUSAN KARN	CENTRAL
CAL BRAUN	FARGO-MOORHEAD	LYNN GRABOW	MINOT	JAMES M. KASPER	FARGO-MOORHEAD
DARYL R. BRAUN	MISSOURI SLOPE	RICHARD M. GREENER	FARGO-MOORHEAD	BRENT L. KITZAN	MISSOURI SLOPE
MILTON BREDDING	MINOT	ROGER G. GREENLEY	FARGO-MOORHEAD	RONALD KLEIN	MISSOURI SLOPE
LYNN BROKAW	MISSOURI SLOPE	DUANE M. GREFF	MISSOURI SLOPE	DAVID G. KLEMISCH	FARGO-MOORHEAD
VALORIE BROWN	NORTH VALLEY	FRANK X. GREFF	ROUGH RIDER	DAVID B. KOLDING	MISSOURI SLOPE
MICHAEL BRUCKBAUER	FARGO-MOORHEAD	DEAN GREUEL	NORTH VALLEY	CRAIG R. KONDOS	MINOT
DOUGLAS BUEHLER	MISSOURI SLOPE	JEFF A. GREWE	FARGO-MOORHEAD	SHARALYN KOPPANG	LAKE REGION
KEVIN K. BURCKHARD	MINOT	DAVE GROSS	FARGO-MOORHEAD	RONALD R. KOSEL	CENTRAL
JAFORD D. BURGAD	FARGO-MOORHEAD	SHAWN GRUENBERG	FARGO-MOORHEAD	RANDY KOTTSICK	NORTH VALLEY
TERRY BURKE	MISSOURI SLOPE	VIV GWIN	MISSOURI SLOPE	MONTA KOVASH	ROUGH RIDER
JUDY BUTLER	CENTRAL	THOMAS D. HALLETT	FARGO-MOORHEAD	LYLE KRAFT	MINOT
ROBERT BYE	FARGO-MOORHEAD	KYLE HALLIDAY	FARGO-MOORHEAD	KEN J. KRAFT	FARGO-MOORHEAD
SCOTT BYE	FARGO-MOORHEAD	JOHN A. HALSTENSON	NORTH VALLEY	TERRY J. KRAFT	MISSOURI SLOPE
GLEN R. BYE	FARGO-MOORHEAD	DAVID L. HALVORSON	FARGO-MOORHEAD	ANN M. KRAUSE	MINOT
MARK L. CARLSON	FARGO-MOORHEAD	DARYL HALVORSON	ROUGH RIDER	BERNARD KREBS	ROUGH RIDER
FARREL CARLSON	MISSOURI SLOPE	JOSEPH HAMAN	MISSOURI SLOPE	JEFFREY KRUGER	FARGO-MOORHEAD
TYLER CARLSON	FARGO-MOORHEAD	KARI HANSEN	MINOT	DARYL R. KUDRNA	ROUGH RIDER
JEFFREY P. CASE	MINOT	DUANE A. HANSON	FARGO-MOORHEAD	MICHAEL LAUCKNER	MINOT
RYAN CATHCART	FARGO-MOORHEAD	ARMEN HANSON	LAKE REGION	ARNIE W. LAUNGER	FARGO-MOORHEAD
KONNIE CHAFFEE	FARGO-MOORHEAD	SHARI HANSON	NORTH VALLEY	LYLE L. LAURITSEN	FARGO-MOORHEAD
WAYNE J. CHERNEY	LAKE REGION	TAMMY HANSON	FARGO-MOORHEAD	JASON LAURITSEN	FARGO-MOORHEAD
DEREK CHRISTOPHERSON	FARGO-MOORHEAD	STEVEN R. HARTMAN	FARGO-MOORHEAD	RODELL LEE	FARGO-MOORHEAD
SARA CLARK	MISSOURI SLOPE	PHIL HAUG	FARGO-MOORHEAD	SHISHA LEE	FARGO-MOORHEAD
JEROME CLARK	MINOT	RENAE HAUG	MISSOURI SLOPE	GREGORY A. LEFOR	ROUGH RIDER
DJ COLTER	FARGO-MOORHEAD	TED H. HAUGAN	MINOT	MATTHEW LEIER	MISSOURI SLOPE
NORLEEN R. CONITZ	MISSOURI SLOPE	EDWIN V. HAUGEN	MINOT	JACQUELINE LEMNA	NORTH VALLEY
SHERI COOPER	MISSOURI SLOPE	JONATHAN HAUGEN	MISSOURI SLOPE	KEVIN R. LESMEISTER	CENTRAL
WILLIAM A. CROCKER	NORTH VALLEY	FREDRIC J. HAUSER	FARGO-MOORHEAD	BETTY A. LEWIS	MINOT
PATRICK CUNNINGHAM	MINOT	CORRIE HAUX	FARGO-MOORHEAD	JOSEPH LIGHTOWLER	FARGO-MOORHEAD
WILLIAM DAVIS	MISSOURI SLOPE	MARK A. HAVIG	MINOT	DAVID S. LINDELL	FARGO-MOORHEAD
LONNA DEHN	FARGO-MOORHEAD	ROBERT A. HEBERT	ROUGH RIDER	CHAD D. LINDGREN	NORTH VALLEY

RHONDA LOBERG	FARGO-MOORHEAD	SAM D. PASICZNYK	ROUGH RIDER	DUANE A. STEFFES	MISSOURI SLOPE
TOBY J. LOMMEN	FARGO-MOORHEAD	BERT PATTERSON	ROUGH RIDER	MICHAEL STEIN	MISSOURI SLOPE
KEN LONGTIN	NORTH VALLEY	GARY A. PAULSRUD	FARGO-MOORHEAD	PATRICK N. STOCKING	MISSOURI SLOPE
TROY LORENZ	FARGO-MOORHEAD	WILLIAM PERPICH	FARGO-MOORHEAD	MEG STRAND	FARGO-MOORHEAD
RICHARD LOWRANCE	FARGO-MOORHEAD	LEANNE PETERSON	MINOT	SANDRA STRANDLIEN	FARGO-MOORHEAD
MICHAEL A. LUCY	MINOT	DANIEL PETERSON	FARGO-MOORHEAD	DEE STROH	ROUGH RIDER
VERDELL L. LUND	MINOT	KEITH A. PHILLIPS	FARGO-MOORHEAD	MARK A. STUHL MILLER	MISSOURI SLOPE
DALE A. LUNDEEN	FARGO-MOORHEAD	JULIE PHILLIPS	FARGO-MOORHEAD	MATTHEW R. SULLIVAN	FARGO-MOORHEAD
CINDY R. LUPIEN	NORTH VALLEY	STEVE R. PINNOW	MINOT	DEREK SUNDERLAND	FARGO-MOORHEAD
GARY LYBECK	MINOT	TEAL PLAINE	FARGO-MOORHEAD	DAVID SUNDERLAND	FARGO-MOORHEAD
MARK LYCZEWSKI	FARGO-MOORHEAD	RAYMOND C. POLLARD	NORTH VALLEY	BRADLEY SUNDERLAND	FARGO-MOORHEAD
DAVID LYSNE	FARGO-MOORHEAD	JOHN POWER	MISSOURI SLOPE	ERIC SVOBODNY	FARGO-MOORHEAD
VALARIE MACK	ROUGH RIDER	MARY ANN PREBLE	MISSOURI SLOPE	RICHARD TABERT	ROUGH RIDER
DANIEL MAERTENS	FARGO-MOORHEAD	TERRY C. PRICE	MINOT	CRAIG A. TESSIER	ROUGH RIDER
JARED MAHER	FARGO-MOORHEAD	HANK L. PRIEN	FARGO-MOORHEAD	CORY THEUNINCK	FARGO-MOORHEAD
AARON W. MAHLMANN	MISSOURI SLOPE	MATTHEW B. PUETZ	MISSOURI SLOPE	KELLIE THORMAN	MINOT
KELLY MALCHOSE	ROUGH RIDER	KARL H. RAKOW	MISSOURI SLOPE	ROBERT TILLER	NORTH VALLEY
REED MALVICK	FARGO-MOORHEAD	FRED A. RASK	NORTH VALLEY	CAROLYN M. TOMLIN-CICHOS	CENTRAL
SHARON MARTINSON	MINOT	SHAWN REHM	FARGO-MOORHEAD	JEREMY TOMLINSON	FARGO-MOORHEAD
RONALD J. MATHERN	MISSOURI SLOPE	JEFFREY L. REISENAUER	ROUGH RIDER	TED L. TRONDSON	MINOT
MICHAEL A. MATHIAS	FARGO-MOORHEAD	MIKE REISHUS	FARGO-MOORHEAD	MICHAEL TVEDTEN	FARGO-MOORHEAD
JAY C. MATTHEWS	FARGO-MOORHEAD	TIMOTHY S. RENNICH	MINOT	TYLER VAN BRUGGEN	CENTRAL
DORIS MATTSON-FRANKS	FARGO-MOORHEAD	STEVE O. RENSLOW	NORTH VALLEY	EDWARD D. VAN HAL	FARGO-MOORHEAD
NORBERT F. MAYER	MISSOURI SLOPE	SCOTT R. REUPPEL	MISSOURI SLOPE	ALAN J. VANDELINDER	MINOT
PATRICE MCCANN-KOERSELMAN	FARGO-MOORHEAD	TERRY M. RICHTER	MISSOURI SLOPE	PARKER VANDERWAL	FARGO-MOORHEAD
JOHN J. MCGURRAN	FARGO-MOORHEAD	DUANE RICHTER	MISSOURI SLOPE	GENEIL VEDAA	MINOT
RICHARD A. MCKNIGHT	NORTH VALLEY	DWIGHT A. RICHTER	ROUGH RIDER	DENNIS L. VERNON	MISSOURI SLOPE
DONALD H. MCMULLEN	LAKE REGION	TODD A. RINGOEN	MINOT	STEVEN VIBETO	MINOT
JOHN S. MCSWANNEY	MISSOURI SLOPE	JEREMY RIPPERGER	FARGO-MOORHEAD	WANDA VINING ALBER	CENTRAL
ROBERT MEDHUS	FARGO-MOORHEAD	DALE F. ROEHRICH	FARGO-MOORHEAD	KEVIN B. VISTAD	LAKE REGION
SARA MEHRER	FARGO-MOORHEAD	STEVE ROESLER	FARGO-MOORHEAD	VIRGIL VOEGELE	MINOT
PATRICK MEHRING	MINOT	JASON ROHRER	MINOT	BRANDON WAGNER	MISSOURI SLOPE
RENAE MEISCH	FARGO-MOORHEAD	DEAN D. ROLLER	MINOT	DONAVON D. WAGNER	MISSOURI SLOPE
ROBERT MELTZER	MISSOURI SLOPE	ROBERT E. ROSENVOLD	FARGO-MOORHEAD	DARYL E. WAHL	MISSOURI SLOPE
RICHARD A. MENZE	FARGO-MOORHEAD	TIM E. RUBIS	FARGO-MOORHEAD	LOUANN WALISER	FARGO-MOORHEAD
JASON MERCK	MINOT	ALLEN D. RUDEL	FARGO-MOORHEAD	STEVEN WALKER	FARGO-MOORHEAD
DAVID A. MIDDAUGH	FARGO-MOORHEAD	LANCE RUSTAND	ROUGH RIDER	RICHARD G. WALLACE	MINOT
JASON D. MIDDAUGH	FARGO-MOORHEAD	R. KEITH RYAN	MISSOURI SLOPE	KENNETH F. WALZ	MISSOURI SLOPE
JOE MIEDEMA	NORTH VALLEY	DAVID RYDEN	FARGO-MOORHEAD	GREGG WEBSTER	NORTH VALLEY
KEVIN A. MJELSTAD	FARGO-MOORHEAD	CAMI SAGVOLD	FARGO-MOORHEAD	CHARLES P. WEHRI	FARGO-MOORHEAD
JAMES A. MOCK	FARGO-MOORHEAD	PATRICIA SALTSMAN	MISSOURI SLOPE	CLIFF WEILER	ROUGH RIDER
ROBERT MONTGOMERY	MISSOURI SLOPE	RAY SANDERS	FARGO-MOORHEAD	TERANCE A. WEIS	MISSOURI SLOPE
NOEL A. MOORE	FARGO-MOORHEAD	ANNIE SAUKKO	FARGO-MOORHEAD	BRADY. WEISENBERGER	FARGO-MOORHEAD
JOHN F. MORGAN	FARGO-MOORHEAD	JOHN SAUL	CENTRAL	CYNTHIA WELKEN-PLACE	MISSOURI SLOPE
SHERRY MORRIS	MISSOURI SLOPE	BRUCE SAUM	FARGO-MOORHEAD	KELLY B. WENTZ	FARGO-MOORHEAD
JIM MOSTAD	MINOT	RANDY M. SAUVE	FARGO-MOORHEAD	LESTER E. WESTGARD	FARGO-MOORHEAD
KIRK MOTL	NORTH VALLEY	STEVEN J. SCHAAN	FARGO-MOORHEAD	JESSICA WESTGARD	FARGO-MOORHEAD
MATTHEW MOXNESS	FARGO-MOORHEAD	PERRIE L. SCHAFFER	MISSOURI SLOPE	JOIE WIENS	FARGO-MOORHEAD
ROBERT MULLIKIN	FARGO-MOORHEAD	MICHAEL SCHAFF	MISSOURI SLOPE	ANNETTE WILDER	NORTH VALLEY
BOBBI MUNKEBY	FARGO-MOORHEAD	ELAINE SCHILLA	MINOT	JEAN WILHELMI	FARGO-MOORHEAD
MARISSA NEHLSSEN	MINOT	JUSTIN SCHMALTZ	MISSOURI SLOPE	KEVIN WILSON	FARGO-MOORHEAD
BETH NELSON	MINOT	TAMIE SCHMIDT	MISSOURI SLOPE	JULIE A. WILSON	FARGO-MOORHEAD
KENNETH NELSON	ROUGH RIDER	GENE G. SCHMIDT	MISSOURI SLOPE	PAUL W. WITTHAUER	CENTRAL
JAMES G. NELSON	FARGO-MOORHEAD	PAMELA A. SCHMIDT	MISSOURI SLOPE	DOUGLAS R. WOEHLE	MISSOURI SLOPE
MICHAEL D. NEPPL	FARGO-MOORHEAD	ROBERT SCHMITZ	FARGO-MOORHEAD	GEORGE WOGAMAN	NORTH VALLEY
JEFFREY D. NEPPL	FARGO-MOORHEAD	EDWARD E. SCHMITZ	FARGO-MOORHEAD	ROBERT P. WOLF	MINOT
NEIL E. NESS	MISSOURI SLOPE	ALLAN B. SCHON	MINOT	CHARLES WOLFGRAM	MISSOURI SLOPE
ERWIN NEUHARTH	MISSOURI SLOPE	WILLIAM SCHULTZ	FARGO-MOORHEAD	PAUL A. WORM	CENTRAL
JOYCE NIENOW	CENTRAL	BRYAN SCHWEITZER	FARGO-MOORHEAD	JOSHUA WYNVEEN	MISSOURI SLOPE
TERRY Q. NITSCHKE	MISSOURI SLOPE	TODD A. SCHWEITZER	ROUGH RIDER	JEFF YODER	FARGO-MOORHEAD
BRADLEY NOVAK	FARGO-MOORHEAD	TOBIAS SCHWEITZER	MISSOURI SLOPE	SHANE ZABACK	MINOT
TOM L. NOWAK	FARGO-MOORHEAD	DENNIS A. SEEB	FARGO-MOORHEAD	NICHOLAS ZAK	NORTH VALLEY
JAMES E. NYHOF	FARGO-MOORHEAD	BRUCE A. SEIBEL	FARGO-MOORHEAD	TIM ZASTROW	FARGO-MOORHEAD
LORI O'BRIEN	MISSOURI SLOPE	DAN SEIFERT	MISSOURI SLOPE	DARIN E. ZAUN	FARGO-MOORHEAD
LAWRENCE O'CALLAGHAN	FARGO-MOORHEAD	TINA SELCHERT	CENTRAL	DON ZERR	FARGO-MOORHEAD
STEPHEN L. OHLY	MINOT	EILEEN V. SEVERSON	MISSOURI SLOPE	HAROLD A. ZIMMER	MINOT
DOUG OLSCHLAGER	MINOT	SCOTT SHELDON	MISSOURI SLOPE	KIMBERLY K. ZINKE	LAKE REGION
DAVID OLSON	FARGO-MOORHEAD	THOMAS M. SHOCKMAN	FARGO-MOORHEAD	MONTY L. ZINS	ROUGH RIDER
ODEAN P. OLSON	CENTRAL	TRAVER W. SILBERNAGEL	FARGO-MOORHEAD		
BRENT OLSON	MINOT	KEN E. SILHA	ROUGH RIDER		
TROY OLSON	CENTRAL	JAMES W. SIMONS	MINOT		
GARY H. OLSON	FARGO-MOORHEAD	MARC SIVERSON	MISSOURI SLOPE		
MARILYN J. OLSON	ROUGH RIDER	SUSAN J. SJAASTAD	MINOT		
GREGORY C. OMDAHL	FARGO-MOORHEAD	JASON SMITH	CENTRAL		
SHARON L. OPDAHL	NORTH VALLEY	MICHAEL W. SMITH	FARGO-MOORHEAD		
MITCHELL J. OSTLIE	CENTRAL	ODINE SMULAN	NORTH VALLEY		
TODD A. OTTO	ROUGH RIDER	STEVEN L. SORENSON	FARGO-MOORHEAD		
TERRENCE L. OXENDAHL	MINOT	COREY SORENSON	FARGO-MOORHEAD		
VICKIE PALMER	CENTRAL	LARRY J. SOUTHER	MISSOURI SLOPE		
TONY J. PALMISCNO	NORTH VALLEY	RON SPANGLER	FARGO-MOORHEAD		
RHONDA K. PALUCK	ROUGH RIDER	JONATHAN P. SPILDE	MISSOURI SLOPE		
		MARVIN J. SPLONSKOWSKI	MISSOURI SLOPE		

IMPORTANT AWARD DEADLINES

January/May	Applicants forward NQA, NSAA, and NMSA applications to NAIFA.
May 1	Deadline for local association membership report to be received by NAIFA to qualify for all awards.
May 1	Deadline for NQA, NSAA and NMSA applications to be received at NAIFA.
June/July	Notifications are mailed to applicants.
August	NQA, NSAA, and NMSA lists are sent to the local associations and companies.
September	Manufacturer send award items to the local association for distribution at awards banquets.
November/December	Awards are presented to qualifiers by the local associations. Award applications also appear in the December issue of <i>Advisor Today</i> Magazine and on the NAIFA website at www.naifa.org .
December	Upcoming year award applications distributed to companies and local associations by NAIFA.

The American College

Becoming the leader in financial services education didn't happen overnight. For almost 80 years The College has provided quality courses for professionals. Your clients recognize and appreciate a designation or degree from The American College. Your completion of a program of study signifies your commitment to your industry, continued education, and your clients.

Educational Programs to Meet Your Professional Goals

- LUTC Fellow
- CFP® Certification Curriculum
- Chartered Life Underwriter - CLU®
- Registered Health Underwriter - RHU®
- Chartered Leadership Fellow - CLF®
- Master of Science in Financial Services
- Financial Services Specialist - FSS
- Chartered Financial Consultant - ChFC®
- Chartered Advisor for Senior Living - CASL™
- Registered Employee Benefits Consultant - REBC®
- Chartered Advisor in Philanthropy® - CAP
- Master of Science in Management

Contact:

The American College & Life Underwriter Training Council (LUTC)

270 South Bryn Mawr Ave.

Bryn Mawr, PA 19010-2196

(800) 821-8356 or visit online at:

www.theamericancollege.edu

Industry Awards

The NAIFA Industry Awards program was designed to recognize those life, health, multiline, home service and financial planning professionals who seek to maintain high standards in the insurance-based financial services industry. By continuing to meet the standards set by the NAIFA Industry Awards for quality, dedication and sales achievement, you can attain personal satisfaction, as well as evidence of a job well done. NAIFA members who reach these levels of achievement win more than an award, they attain recognition that distinguishes them as an outstanding professional. INAIFA has designed a new system that allows producers to apply for NAIFA's Industry Awards, quickly and easily: online. (http://www.naifa.org/mem/mem_awards_industry.html)

The NAIFA Industry Awards program recognizes the highest standards of quality, dedication and sales achievement to outstanding professionals in the field. NAIFA members are eligible for the following awards:

National Quality Award - created in 1944, the NQA recognizes agents whose persistency records indicate competence and dedication to the insurance industry and their clients. Agents who win this award have tangible evidence signifying that the products they sell will meet the client's needs.

National Sales Achievement Award - created in 1966, the NSAA recognizes local association members who write large numbers of life and health insurance policies, thereby demonstrating their abilities in client building and their success as an insurance agent.

National Multiline Sales Award - recognizes multiline agents for growth in life insurance sales. To be eligible, agents must have \$20,000 of new paid life premium with a minimum of 15 new life applications or 40 new life applications, 250 new property and casualty policies issued, and cross sell 100 applications of an additional line for new and or existing clients (you may include the property and casualty policies mentioned above).

Member Name.....	Award/ Years Won.....	State/Local Association
Steven W. Asche.....	NQA / 11.....	NAIFA - Fargo Moorhead
Joshua J Bach.....	NQA / 6.....	NAIFA - Fargo Moorhead
Andrew A. Barker.....	NQA / 5.....	NAIFA - Fargo Moorhead
Todd M. Baumgartner, CLU, ChFC.....	NQA / 28.....	NAIFA - Missouri Slope
Steve Anthony Blikre, CLU.....	NSAA / 29.....	NAIFA - Minot
Steve Anthony Blikre, CLU.....	NQA / 29.....	NAIFA - Minot
Jarrod C. Borud, FIC, FC.....	NQA / 1.....	NAIFA - Minot
Ryan J. Botner.....	NQA / 2.....	NAIFA - Fargo Moorhead
Ryan J. Botner.....	NSAA / 2.....	NAIFA - Fargo Moorhead
Kevin K. Burckhard.....	NQA / 17.....	NAIFA - Minot
Kevin K. Burckhard.....	NSAA / 15.....	NAIFA - Minot
William A. Crocker.....	NQA / 8.....	NAIFA - North Valley
Jeffrey S. Dehne.....	NQA / 9.....	NAIFA - Fargo Moorhead
Joseph W. Dobbs.....	NQA / 17.....	NAIFA - Fargo Moorhead
Eric M. Duhigg.....	NMSA / 1.....	NAIFA - Fargo Moorhead
Gerald L. Fleck, CLU, ChFC.....	NSAA / 21.....	NAIFA - Minot
Gerald L. Fleck, CLU, ChFC.....	NQA / 22.....	NAIFA - Minot
Carmen R. Fore.....	NQA / 5.....	NAIFA - North Valley
Elaine J. Fremling, CLU.....	NQA / 31.....	NAIFA - Fargo Moorhead
James A. Frigstad.....	NQA / 2.....	NAIFA - Missouri Slope
John A. Halstenson, FIC.....	NQA / 12.....	NAIFA - North Valley

(Continued on page 44)

(Continued from page 43)

Steven R. Hartman, CLU, ChFC.....	NQA / 27	NAIFA - Fargo Moorhead
Diana L. Hoverson, LUTCF	NMSA / 6	NAIFA - North Valley
Diana L. Hoverson, LUTCF	NQA / 4	NAIFA - North Valley
Kirby L. Johnson	NQA / 15.....	NAIFA - Missouri Slope
Ronald R. Kosel	NQA / 10.....	NAIFA Central North Dakota
Michael Lauckner, FIC.....	NQA / 1.....	NAIFA - Minot
Daniel D. Maertens	NQA / 11.....	NAIFA - Fargo Moorhead
Michael A. Mathias, CLU	NQA / 21.....	NAIFA - Fargo Moorhead
Doris Mattson-Franks, FICF	NSAA / 20.....	NAIFA - Fargo Moorhead
Doris Mattson-Franks, FICF	NQA / 22.....	NAIFA - Fargo Moorhead
Patrice M. McCann-Koerselman, FICF,CLU.....	NSAA / 13.....	NAIFA - Fargo Moorhead
Patrice M. McCann-Koerselman, FICF,CLU.....	NQA / 11.....	NAIFA - Fargo Moorhead
Jason M. Merck	NQA / 1.....	NAIFA - Minot
Kevin A. Mjelstad.....	NSAA / 17	NAIFA - Fargo Moorhead
Kevin A. Mjelstad.....	NQA / 17	NAIFA - Fargo Moorhead
James A. Mock.....	NQA / 7	NAIFA - Fargo Moorhead
Roberta Munkeby.....	NQA / 6	NAIFA - Fargo Moorhead
James E. Nyhof	NSAA / 11.....	NAIFA - Fargo Moorhead
James E. Nyhof	NQA / 11.....	NAIFA - Fargo Moorhead
Doug Olschlager, CLTC.....	NQA / 2	NAIFA - Minot
Mitchell J. Ostlie, LUTCF.....	NQA / 10.....	NAIFA Central North Dakota
Terrence L. Oxendahl, FIC.....	NQA / 12.....	NAIFA - Minot
Shawn A. Rehm	NQA / 1	NAIFA - Fargo Moorhead
Jason L. Rohrer.....	NQA / 5	NAIFA - Minot
Jason L. Rohrer.....	NSAA / 3	NAIFA - Minot
Lance O. Rustand	NQA / 1.....	NAIFA - Roughrider
Lance O. Rustand	NSAA / 1	NAIFA - Roughrider
John M. Saul, FIC.....	NSAA / 4	NAIFA Central North Dakota
John M. Saul, FIC.....	NQA / 4	NAIFA Central North Dakota
Bruce A. Saum	NQA / 4	NAIFA - Fargo Moorhead
Michael W. Smith, CLU, ChFC, CFP.....	NSAA / 9	NAIFA - Fargo Moorhead
Michael W. Smith, CLU, ChFC, CFP.....	NQA / 10.....	NAIFA - Fargo Moorhead
David A. Sola, LUTCF,FIC,MDRT.....	NQA / 7	NAIFA - Fargo Moorhead
Richard R. Tabert, FIC	NQA / 7	NAIFA - Roughrider
Annette K. Wilder.....	NQA / 2	NAIFA - North Valley
Jean Wilhelmi.....	NQA / 1.....	NAIFA - Fargo Moorhead
Joshua A. Wynveen.....	NQA / 4	NAIFA - Missouri Slope



CONGRATULATIONS

Association Award Winners:

Bobo Award - Platinum

NAIFA – Minot

AHIA Award of Excellence – Gold

Lake Region

North Valley

Roughrider

AHIA Award of Excellence – Silver

Central

Minot

Missouri Slope

2010 LILI Candidates

Cal Braun

Terry Burke

Tim Deitemeyer

Tammy Hanson

Renaë Haug

Kyle Herman

Diana Hoverson

Lyle Kraft

Moderator: Jason Middaugh